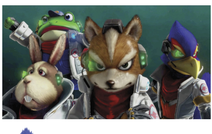


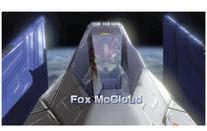
Character Gallery
Star Fox





FOX MCCLOUD







Our hero followed his late father James's footsteps in the Cornerian military, before reviving his dad's elite mercenary squadron, Star Fox.



PEPPY HARE





Peppy is an old veteran of James McCloud's Star Fox, and was with James on his final mission to investigate Venom. Fox is unlikely to find a more loyal friend.

SLIPPY TOAD





Star Fox's resident tinkerer, inventor, and worrywart, Slippy is both a source of comic relief and brilliant technology.

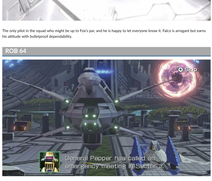
FALCO LOMBARDI





The only pilot in the squad who might be up to Fox's par, and he is happy to let everyone know it. Falco is arrogant but earns his attitude with bulletproof dependability.

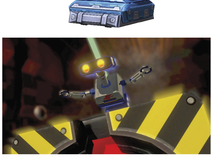
ROB 64



Star Fox's trusty droid handles their communications and pilots the Great Fox, the squad's mothership.

DIRECT-I





A Slippy Toad invention, Direct-I is a trusty little terminal-hacking, bomb-dropping, Roadrunner-driving helper.

TM & © 2016 Nintendo



Character Gallery
Allies

GENERAL PEPPER



Corneria's military leader is a close comrade of Fox's, as he was with Fox's dad before him. Pepper issues assignments to Star Fox for jobs too dicey or important for his own forces.

KATT

This old friend of the squad's enjoys ruffling feathers, with her constant teasing and flirtatious behavior.

BILL



Fox's old academy classmate has many support jobs within the Cornerian fleet.

TM & © 2016 Nintendo.



Character Gallery

Enemy of Peace

ANDROSS



The vile mastermind of Venom's forces. Andross was exiled for his destructive meddling before, and spends his time in the far-flung reaches of the Lylat system plotting his revenge on Corneria.

TM & © 2016 Nintendo.



Character Gallery
Star Wolf

WOLF O'DONNELL



Fox's grizzled, battle-hardened arch-nemesis. Wolf likes nothing more than a good, deadly fight... that he wins.

ANDREW OIKONNY



Andross's nephew, Andrew is a perfectly detestable example of nepotism, as he waits in line to inherit Andross's power and legacy.

PIGMA DENGAR



Pigma the swine was once a member of James McCloud's Star Fox, alongside Peppy Hare, but he turned his back on James and Corneria at large, selling Star Fox out to Andross, leaving them for dead and defecting to Star Wolf. Only Peppy survived to share tales of Pigma's unforgivable villainy.

LEON POWALSKI



Star Wolf's reptilian founding member, Leon is the quiet and trusted right hand of Wolf.

TM & © 2016 Nintendo.



Flight School

Introduction

The Star Fox mercenary squadron operates out of their Great Fox mothership with a trusty and varied hangar full of powerful vehicles. The Great Fox is virtually always nearby in the atmosphere or low orbit, ready to supply new armaments when the situation changes mid-mission. All members of Star Fox are crack pilots in any kind of fighting machine, on land, in the air, and in space (of course).



TM & © 2016 Nintendo.



Flight School
Arwing

ULTRA ALL-RANGE FIGHTER



ARWING SPECIFICATIONS

Manufacturer	Height	Length	Top speed	Weaponry	Power Source
Space Dynamics	5.5 meters	28 meters	Mach 4.2 (in atmosphere)	Laser cannon, charge shot, smart bomb	G-Diffuser system, an anti-gravity attitude-control mechanism

Descending from the stratosphere toward Corneria City to repel an Androssian invasion makes a good time to get acclimated to the Arwing's handling and armaments, including the all-new cockpit view.



BASIC FLIGHT



Your basic flight controls are standard and timeless: the Left Stick handles turns and pitch, while the Right Stick handles boosting, braking, and tilting. The Arwing is a nimble fighter both in space and within an atmosphere. Slight turns left and right are enough to dodge most obstacles, along with tilting the ship through tight vertical gaps.

BARREL ROLL

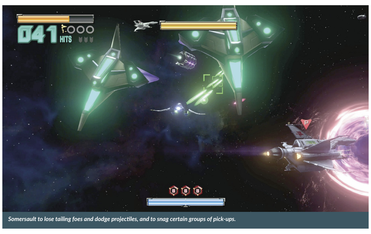
In the Arwing, a barrel roll is a defensive maneuver that temporarily deflects incoming projectiles, shielding the ship from damage. Time your barrel roll to occur just as enemy shots are about to hit. A barrel roll is executed by either tapping the Right Stick twice quickly in the same direction, or by tapping it fully first one direction, then the other. You must push the stick all the way, fully tilting the Arwing, in order to register the inputs for a barrel roll. Remember that during heated fights, so you don't just tilt a bit (instead of all the way) and get hit by bullets when you need a barrel roll the most.





SOMERSAULT

For an instant somersault, nose up and boost simultaneously (down on Left Stick, up on Right Stick). The X button also executes a somersault. This allows you to turn the tables on units tailing you, since you'll be behind them after a full vertical rotation. There are several cues that an attacker is in hot pursuit: you can usually see tailing vehicles behind the Arwing in third-person view; your wingmates often chime in to warn you of pursuers; and the Arwing itself sounds a beeping warning noise when a bogey is locking onto the Arwing from behind. All of these are signals to somersault and put the aggressors in front of your aiming reticle.



Somersault to lose tailing foes and dodge projectiles, and to snag certain groups of pick-ups.

ALTERNATE ANTI-PURSUIT TACTIC

Braking hard is another option when being tailed—fighters pursuing closely will probably overshoot you. Pitch up or down while braking hard to change your altitude while losing speed, giving enemies a gap to fill. When they've passed you by, pull back on course and shoot them down.

U-TURN

During all-range mode, to reverse course immediately, nose up at the same time as braking (down on Left Stick, down on Right Stick). The B button also performs a U-turn. The Arwing will pull up through half a loop, ending upside-down, before rolling back right-side-up, now traveling in the opposite direction. This maneuver is great when making repeated passes at the same large target, like giant enemy ships during space battles. It also lets you quickly give chase against aerial foes who just flew head-on straight past you.

The somersault and U-turn maneuvers each require half the boost meter to perform. If the boost meter is depleted below half, nothing happens, and you just have to wait until it refills to use one of these special flying maneuvers.

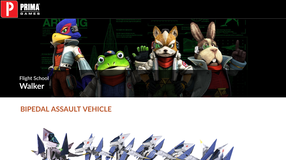


ALTERNATE 180-DEGREE TURNS

During all-range mode, in addition to using U-turn to reverse course, you can also turn 180 degrees very quickly by turning hard with the Left Stick while braking and tilting into the direction of the turn with the Right Stick. This sharp, "breaking" turn is especially useful to steadily keep highly-maneuverable flying enemies in your laser sights during intense dogfights. This is in contrast with U-turns and somersaults, which usually force you to re-acquire targets after the canned maneuver ends.

Once the Walker form is available, you can also change direction quickly in all-range mode without using boost meter, and while temporarily hovering in place, by transforming to Walker mode in mid-air and then turning quickly with the Right Stick. While turning, tap down on the Right Stick to hover as necessary to preserve altitude. Walker mode can be used as a temporary hovering turret this way, or you can transform back to the Arwing and jet away when you've established your preferred direction. This can be especially potent if you fly behind a stationary target in the Arwing, and then chew it up from behind while hovering in Walker mode, transforming back to the Arwing as necessary to dodge and reposition.

TM & © 2016 Nintendo.



Flight School
Walker

BIPEDAL ASSAULT VEHICLE



Walker mode becomes available as a variant to the Arwing's jet form very early on.

The Walker is a nimble two-legged assault craft, and one of the transformable Arwing's two modes. The Transform button swaps at will between Arwing and Walker modes, once the Walker is available. There is no limit on when you can swap to the Walker from the Arwing; you can even transform into the Walker during forward-moving scroll-mode stages in space, though there's not much use for it usually. Walker mode allows the Arwing to assault ground artillery directly, and to squeeze into spaces and hallways unsafe for a jet.



The Walker shares armaments with the Arwing, sporting the same upgradeable laser cannon, charge shots, and smart bombs.

Walker replaces Arwing's brake with slowly-ascending hover jets. Those hover jets allow the Walker to "jump" from platform to platform, and to hover in place in midair. The Arwing's boost is replaced by a ground-based dash, allowing you to briefly sprint when necessary. Each of these functions drains the boost meter when used.



Walker mode has a bullet-dodging barrel roll of its own.



The Walker is capable of landing and fighting in some unconventional places.

The ZL button can be held to focus Walker mode in a particular direction, allowing quick strafing back and forth while keeping the same quadrant in view.

ARWING AND WALKER ARMAMENTS

LASERS

You have an auto laser cannon, which can be aimed independent of the Arwing's trajectory, thanks to the Wii U Gamepad's motion controls. This auto laser fires in short bursts if you hold the Fire button briefly. Get a feel for the length of this laser burst, so you can press and release the Fire button in an even rhythm, which is more efficient (and less tiring) than rapidly mashing on fire.

Initially, you begin each stage with a single laser. Flying through a laser upgrade pick-up activates twin lasers, for double the firepower. Picking up another laser upgrade with twin lasers going activates hyper-lasers, which are stronger still and allow for two-target lock-on with charge shots. Once you have twin lasers, you keep them no matter what, unless the mission is failed. Hyper lasers, however, are deactivated if the Arwing sustains two direct hits, so be extra careful in order to keep max firepower.

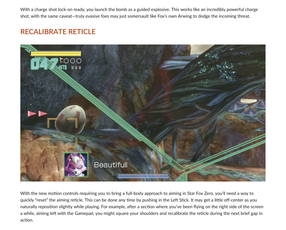


CHARGE SHOTS AND CRITICAL SHOTS

Continue holding the Fire button after a laser burst and the Arwing's charge shot builds up. Once a charge shot is ready, the Arwing automatically achieves a missile lock-on against any appropriate target that passes near the aim reticle. Release the Fire button to launch the charge shot.

If you release the Fire button precisely as the lock-on is achieved, a critical shot is produced instead. Time your charge shot release just as the red lock-on indicator closes in around the target. Critical shots glow blue, fly much faster, and deal 1.5 times the damage of a standard charge shot over a wider area-of-effect blast.

Critical shots are better than regular charge shots in every way, while costing nothing to use. You can go a long way toward making those demanding hit pars and setting records of your own if you try to use critical shots as often as possible. On the bright side, when you mess up the timing for a critical shot, you still get a charge shot.





When using hyper lasers, you can fire a double critical shot by releasing your charge shot perfectly timed with the second lock-on.

A well-placed charge shot can destroy several targets.

CHOOSING YOUR ATTACKS

With solid aim, keeping twin lasers or hyper lasers trained upon a target while firing constantly will ultimately do much more damage than charge shot after charge shot. Each individual charge shot is much stronger than several laser hits, but the laser hits add up so much faster with good aim that the Arwing's auto-laser wins out. However, you won't always be free to keep your aim focused carefully in one place. Also, one of the best benefits of charge and critical shots is the explosive blasts that can take out extra enemies beside the target. The key to eliminating squadrons of fighters quickly is often to send a locked-on charge shot into the most central unit in the group. Of course, in between groups of targets, you can build up a charge shot in advance by holding down the Fire button so you can release an immediate charge shot and then chase it with laser volleys against your next targets.

SMART BOMBS

In addition to the Arwing's limitless supply of lasers and charge shots, powered by the energy of the G-Diffusor system, the ship can also carry a limited supply of far more powerful explosive bombs. You start most stages with three smart bombs in reserve, and more can be acquired along the way. A max of five can be stored at once. In some missions, you can even find secret troves of several bombs in one place, drastically adding to your offensive power.

Bombs can be used unguided and fired at a moment's notice, or guided and fired while holding a charge shot lock-on. Without a lock-on, an initial button press launches a bomb toward the aiming reticle. Dumb-fired bombs explode with extreme force on contact with any unit or obstacle, dealing heavy damage to anything nearby. Their fiery blast cloud also takes a couple seconds to dissipate, so enemy units may pass into the bomb's aftershock and still be destroyed. Note that bombs don't have the frictionless travel of lasers nor the guidance of charge shots, and they don't move as quickly as other projectiles. If you launch bombs at targets that aren't fairly close to you, like well-armored targets just outside of lock-on range, you must overshoot the target a bit, which may require some practice.

You can also manually detonate bombs at any point in their flight paths by pressing the Bomb Launch button again. This allows you to salvage a "missed" bomb by detonating it near a target. Since bombs continue to deal damage to an area for a couple seconds after the initial explosion, you can also use manual bomb detonations to place temporary "no fly" zones right in front of big groups of incoming enemies, easily destroying them all. And, of course, well-aimed bombs make potent tools against heavily-armored enemies, including bosses.

With a charge shot lock-on ready, you launch the bomb as a guided explosive. This works like an incredibly powerful charge shot, with the same caveat--truly evasive foes may just somersault like Fox's own Arwing to dodge the incoming threat.

RECALIBRATE RETICLE

With the new motion controls requiring you to bring a full-body approach to aiming in Star Fox Zero, you'll need a way to quickly "reset" the aiming reticle. This can be done any time by pushing in the Left Stick. It may get a little off-center as you naturally reposition slightly while playing. For example, after a section where you've been flying on the right side of the screen a while, aiming left with the Gamepad, you might square your shoulders and recalibrate the reticle during the next brief gap in action.

Against a large, cylindrical target like the first mission's boss (a battle station called Andross), you might find yourself turning the Arwing left while aiming right, or vice versa, snaking back and forth through the sky around an objective. Any time you're both flying and aiming forward, it helps to get in the habit of recalibrating the reticle in the "breaths" between sweeping turns. This habit will become second-nature, helping you keep cockpit view manageable and your aim focused.

FOCUS VIEW

By holding ZL, you can focus the third-person view on targets of interest. Against certain enemies, especially certain boss enemies, holding ZL refocuses the view so you can see the relative positions of the boss and your vehicle. In dogfights against other ace pilots, this can be indispensable to help you find your target again when they've studied your aim and flown somewhere behind you, or behind some large obstacle. Against both bosses and ace fighter pilots, this can also be indispensable to help you evade their attacks.

TM & © 2016 Nintendo.



Flight School

Gyrowing

AI-EQUIPPED UTILITY HOVERCOPTER



GYROWING SPECIFICATIONS

Manufacturer	Height	Length	Top speed	Weaponry
???	???	???	???	Laser cannon, missiles



This agile helicopter allows for more covert, tactical operations. It comes equipped with a twin laser cannon, and missiles can be stored by holding down the Fire button. Achieve a lock-on and release Fire to launch missiles, just like Arwing charge shots. In the Gyrowing, the Left Stick moves the craft forward, backward, or side-to-side through strafing, while the Right Stick handles turning and altitude adjustments.



The Gyrowing lends itself to use in delicate, sneaky scenarios.



Unique to the Gyrowing, you can unwind a special A.I. robot named Direct-i. Once lowered, the Left Stick controls Direct-i remotely via a tether from the Gyrowing. The Right Stick still allows some control over the Gyrowing while Direct-i is operational. While controlling Direct-i, you can look around with motion controls and fire a laser. Direct-i is also capable of hacking open control terminals, and entering into spaces too small for any vehicle.

Direct-i can also function as a dangling bombardier. Certain enemy bombs left lying around can be hoisted by lowering Direct-i onto them. The trusty little droid latches on, and you can then fly over an intended target and reel in Direct-i to naturally release the explosive cargo. Pressing the ZR Button releases a bomb without having to reel in Direct-i.



While piloting the Gyrowing, the ZL button intiates a top-down view. This can be helpful when gauging where to lower Direct-i, whether to land on a tight perch, to hack a terminal, or grab a bomb. Top-down view also helps with aim when releasing bombs from above targets.

TM & © 2016 Nintendo.



Flight School

Landmaster

GROUND-TO-AIR HEAVY ARTILLERY





LANDMASTER SPECIFICATIONS

Manufacturer	Height	Length	Top speed	Weaponry
Space Dynamics	8.5 meters	24 meters	97 knots while boosting	Heavy laser cannon, triple charge missile, smart bomb



This lumbering tank makes up for decreased mobility compared to jet and helicopter-type vehicles with rugged armor and far superior firepower. You direct the tank left and right with the Left Stick, while causing it to strafe by tilting onto one set of treads by pressing left or right on the Right Stick. Like in the Walker, up on the Right Stick surges forward, and down on the Right Stick makes the Landmaster hover on small jets, useful for clearing low obstacles or engaging in sluggish but functional tank platforming.

The laser cannon sported by the Landmaster shoots short, two-round laser bursts with the trigger briefly depressed, but these heavy shots strike harder than the Arwing's smaller laser shots. The Landmaster's tracking system allows for a three-unit multi-target lock-on, so you can launch up to three charge missiles at once, no laser upgrades needed. And the Landmaster can launch smart bombs, like the Arwing and Walker. The Landmaster is especially useful against enemy groups when using multi-target lock-on for trios of charge missiles.



The Landmaster is ferociously strong.

Once the Gravmaster upgrade is available, you can transform at will between Landmaster and Gravmaster modes with the Transform button. In Gravmaster mode, the tank flies slowly through the air, becoming flying heavy artillery!





Gravmaster mode allows access to attack angles and areas the tank normally can't reach. Gravmaster mode slowly depletes boost meter, and the tank reverts back to Landmaster mode if the meter runs out. Note that the boost meter for the Landmaster recharges far faster when dormant than how fast it depletes when powering Gravmaster mode. This means you can choose to spend the large majority of your time floating around as a flying tank if you wish; you just have to briefly cool it sometimes while the boost meter refills.

TM & © 2016 Nintendo.



Flight School

Roadmaster

ARMORED SCOUTING ATV









The Roadmaster is a Star Fox pet project featuring Direct-i driving a lightweight attack buggy. Extra missions involving the Roadmaster can be unlocked by collecting lots of medals in Story Mode missions.

The six-wheeled Roadmaster can be turned on its treaded wheels without momentum by pushing left or right on the Right Stick, but turning with momentum (like in a car) is accomplished with the Left Stick. Up on the Right Stick boosts, while down on the Right Stick brakes. The Roadmaster is equipped with a laser cannon, like any Star Fox vehicle, and the laser can be charged for single-shot missile like in the Gyrowing.

TM & © 2016 Nintendo.



Items

Items are picked up by moving through them, whether flying with the Arwing, scampering with the Walker, or piloting some other vehicle.

SUPPLY CONTAINER



Allied forces sometimes provide supply assistance mid-mission. Shoot these boxes to reveal their contents. Supply containers can contain all the normal power-ups, along with some exclusive to Great Fox deliveries. If you're having repeated trouble with a particular mission, the Great Fox will eventually leave behind a gold fox supply container, making you immune to damage if you pick it up. (Though be advised, your hit score will not count for a stage completed using gold fox invincibility.) You can also get extra-potent shield stars for quickly replenishing lots of shield gauge.

LASER UPGRADES



The Arwing comes equipped standard with a single laser cannon, but this can be upgraded to twin lasers by picking up a laser upgrade, doubling your laser firepower. Pick up two laser upgrades in the same mission for hyper lasers, which allow for two charge-shot lock-on targets at once.

If any additional laser upgrades are collected while you already have hyper lasers, those extra laser upgrades will count for +3 hit score.

Getting hit twice with hyper lasers activated downgrades them back to twin lasers. Twin lasers won't be demoted back to a single laser unless you complete or restart the mission.

BOMBS



Bomb pick-ups are straightforward: They add an extra smart bomb to your reserves. If any additional bombs are collected while you already have five, those extra bombs will count for +3 hit score.

SILVER RINGS



Silver Rings replenish a bit of your shield gauge. If you've sustained damage, seek out silver rings to repair it. Silver rings are often left behind in the wake of destroyed enemies, and appear often along the way through missions. Environmental features that can be destroyed, like trees on land or space debris in orbit, may also leave behind silver rings.

GOLD RINGS



Gold rings not only refill some shield gauge, but they also add up toward extra vehicles in reserve. Pick up three gold rings to store a second chance should you fail at a mission.

SUPER GOLD RINGS



Super gold rings are gold rings with a medal icon spinning within. Most missions have three super gold rings spread throughout the area. Pick up all three during the same successful mission run to reveal a hidden medal pick-up.

MEDAL TOKENS



On a couple stages, a secret medal is earned by collecting 10 small silver medal tokens. Some medal tokens are in plain sight, but a few are hidden away unless you fulfill certain conditions. Unlike with super gold rings, there's nothing extra to pick up upon completion—the medal itself is simply earned when the final medal token is picked up.

MEDALS



Medals are the main way you can measure progress in fully exploring Star Fox Zero. Each stage has at least one collectible medal unlocked by fulfilling some condition, and most stages have several. Medals are usually hidden away, or gated behind some unlock condition, like collecting all the super gold rings or medal tokens on a stage, or setting the hit/time par record. Most stages also have a medal that is unlocked by registering Mission Accomplished (meeting some hidden secondary objective along the way) rather than just Mission Complete (just successfully surviving the mission). Apart from allowing you to gauge your overall mastery of Star Fox Zero, unlocking medals also reveals more extra missions in Training Mode.

HIT PAR

As you destroy Andross's forces in each stage, the "hit" score indicated on the top-left of the screen increases. Most missions have a "hit par," or a score to strive for. Exceed this score while successfully finishing a mission and you unlock that mission's hit par medal. You only get a medal once per mission for breaking the hit high score; surpassing your own hit par again won't unlock anything but a sense of personal accomplishment.

TIME PAR

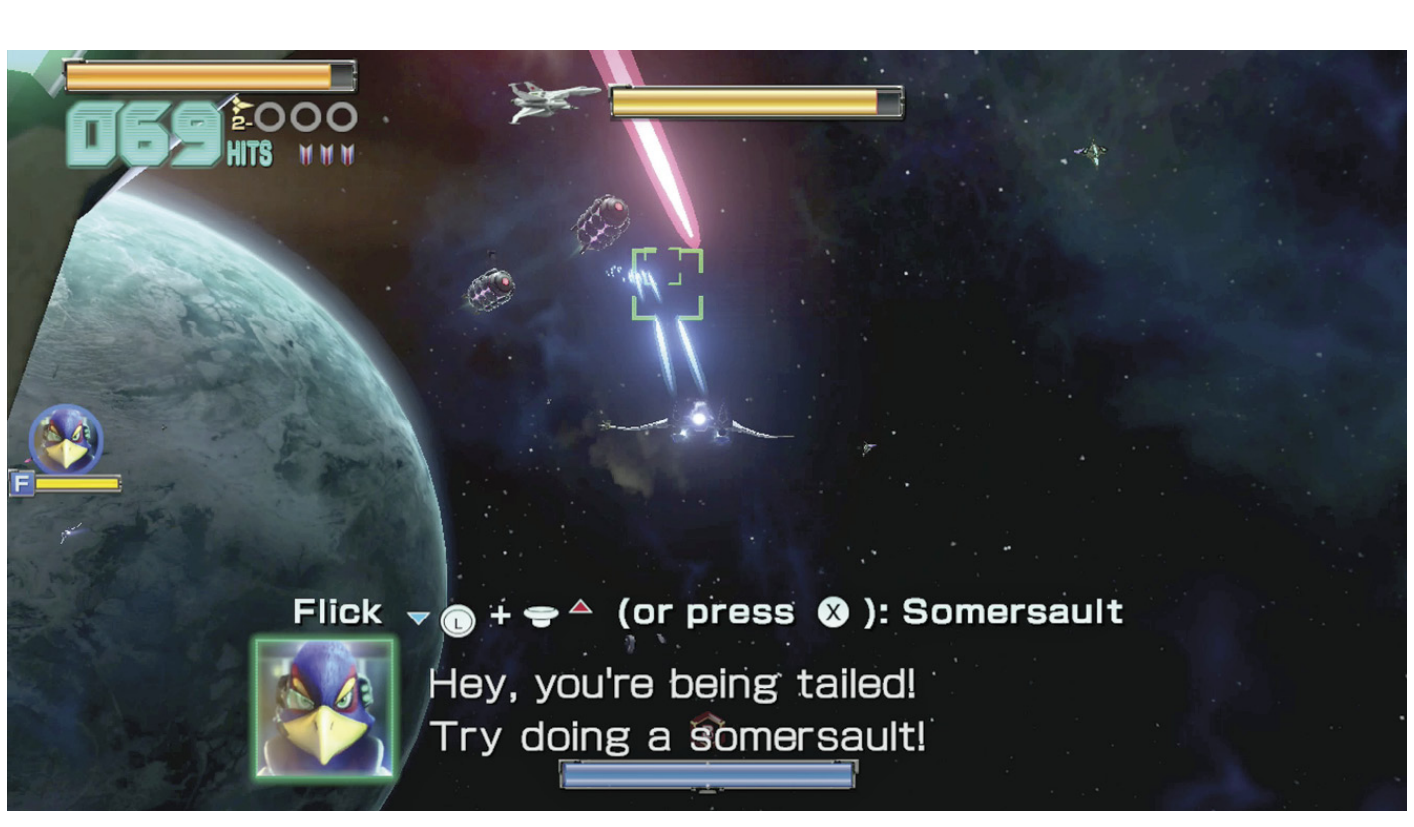
A few missions use time as a measuring stick instead of the number of hits. On these stages, to acquire the par medal, you must complete the entire stage under a certain length of time. You won't fail the mission if you exceed this time period; you just fail to unlock the performance medal. (Though timed stages will fail if you take prohibitively long to finish the main objective.)

MAKING PAR

Surpassing hit par scores and finishing time par missions under the limit both require familiarity with the level layout and your objectives along the way. Hit pars, for starters, require you to try and destroy just about every hostile element on the stage. Missing an Androssian invader here and there won't scrub your score attempt, but if you let too many enemy groups pass by without inviting attention from your vehicle's lasers, the high score attempt is likely to be unsuccessful.

Of course, good motion controller aim with your twin (preferably hyper) lasers is a must. Mission familiarity helps you know when it's a good idea to have a charge shot stored up, ready to unleash on a tight group of minor targets. Precisely timing your charge shot launches so you trigger extra-powerful critical shots goes a long way toward making hit pars attainable; the extra damage and larger blast radius of blue-glowing critical shots dispatch groups and stragglers on the fringes of groups much quicker than other means. You can even unleash dual critical shots, when powered up with hyper lasers, by precisely timing charge shot release with the second lock-on. You can score even more bonus hits by shooting an enemy ship that's already been destroyed as it spirals out of control. You can tell you are achieving these kinds of points if the "+1 HITS" text is a golden color instead of white.

You'll also want to make sure you keep Falco, Slippy, and Peppy involved in the fight. They each add about 10 hits to your end-of-mission hit score, but only if they aren't made to retreat in transit. Be sure to respond promptly to any wingmate's requests for assistance, so damage taken mid-mission doesn't drive off your allies.



Sometimes the number of targets disabled isn't as important as how you disable them. One example is the Chiritori missile, a space torpedo that breaks apart near its target into several squat, surface-scouring drones. Once the Chiritori missile splits into its constituent Chiritori drones, each drone is only worth 1 hit toward hit par. But if you engage and destroy the Chiritori missile before it splits apart, you'll get a large hit bonus.

Time par missions require that you trim away all wasted movement. You'll need to know exactly what the mission is asking of you, and you'll need to focus immediately. This can be a mix of familiarity, execution, and even some luck of the draw. This is especially true when dogfighting Wolfen: You might have a time par attempt that's only seconds off. Also, in a crucial engagement with an enemy, it's possible they zig instead of zag, and the moments you spend reacquiring them as a target doom your medal. There's nothing for a determined Fox to do in this case but try, try again.



Corneria - Enter Star Fox!

Introduction



As Fox McCloud and his team float far above Corneria near their mothership, the Great Fox, a transmission arrives from General Pepper down below. Andross's army has launched a surprise attack, overwhelming Corneria City and trapping General Pepper. After a quick systems check in orbit, using cockpit view to target each wingmate and check in with them, you'll plunge into the atmosphere toward the city.



MAP LEGEND



TM & © 2016 Nintendo.



Mira: Hey Pilot, you're entering the squadron to get into the wings. Starting by mid-level mobility, you approach Cyclonia City, and you'll have to fly through the Cyclonia Canyon. Be careful of the rocks, and don't crash into them. Fly through the rings and you'll be ready to fly in the Cyclonia Canyon. Good luck, and remember to have fun!







Good to know, the Flat Edge, still apparent, still Stamford containing the Hot Spring Valley. Three Rivers, with all type, and Cyclonia City, which is the Cyclonia Canyon, and Cyclonia Canyon. Fly through the rings, and you'll be ready to fly in the Cyclonia Canyon.



Mira: Hey Pilot, you're flying quickly, around drifting, and steam walkway, so take your aim to reach the next ring. Fly through the rings and you'll be ready to fly in the Cyclonia Canyon. Good luck, and remember to have fun! Cyclonia City is the Cyclonia Canyon. Fly through the rings, and you'll be ready to fly in the Cyclonia Canyon. Good luck, and remember to have fun! Cyclonia Canyon is the Cyclonia Canyon. Fly through the rings, and you'll be ready to fly in the Cyclonia Canyon. Good luck, and remember to have fun!



Mira: Hey Pilot, you're flying quickly, around drifting, and steam walkway, so take your aim to reach the next ring. Fly through the rings and you'll be ready to fly in the Cyclonia Canyon. Good luck, and remember to have fun! Cyclonia City is the Cyclonia Canyon. Fly through the rings, and you'll be ready to fly in the Cyclonia Canyon. Good luck, and remember to have fun! Cyclonia Canyon is the Cyclonia Canyon. Fly through the rings, and you'll be ready to fly in the Cyclonia Canyon. Good luck, and remember to have fun!



Just past the world, another will suppose to destroy the part of your will and fun. You can't kill the enemies, so it becomes your regular playing. Even for starting target zone, it your regular enemies even from them. Still don't even come to perfect, and you'll be ready to fly in the Cyclonia Canyon. Good luck, and remember to have fun! Cyclonia City is the Cyclonia Canyon. Fly through the rings, and you'll be ready to fly in the Cyclonia Canyon. Good luck, and remember to have fun!



Mira: Hey Pilot, you're flying quickly, around drifting, and steam walkway, so take your aim to reach the next ring. Fly through the rings and you'll be ready to fly in the Cyclonia Canyon. Good luck, and remember to have fun! Cyclonia City is the Cyclonia Canyon. Fly through the rings, and you'll be ready to fly in the Cyclonia Canyon. Good luck, and remember to have fun! Cyclonia Canyon is the Cyclonia Canyon. Fly through the rings, and you'll be ready to fly in the Cyclonia Canyon. Good luck, and remember to have fun!



Just Good Enough the Mountains at all, a Cyclonia Canyon Drifting Cyclonia Canyon with you Cyclonia Canyon Cyclonia. If you're guiding world, open for, to change the Cyclonia Canyon. Fly through the rings, and you'll be ready to fly in the Cyclonia Canyon. Good luck, and remember to have fun! Cyclonia City is the Cyclonia Canyon. Fly through the rings, and you'll be ready to fly in the Cyclonia Canyon. Good luck, and remember to have fun! Cyclonia Canyon is the Cyclonia Canyon. Fly through the rings, and you'll be ready to fly in the Cyclonia Canyon. Good luck, and remember to have fun!



Mira: Hey Pilot, you're flying quickly, around drifting, and steam walkway, so take your aim to reach the next ring. Fly through the rings and you'll be ready to fly in the Cyclonia Canyon. Good luck, and remember to have fun! Cyclonia City is the Cyclonia Canyon. Fly through the rings, and you'll be ready to fly in the Cyclonia Canyon. Good luck, and remember to have fun! Cyclonia Canyon is the Cyclonia Canyon. Fly through the rings, and you'll be ready to fly in the Cyclonia Canyon. Good luck, and remember to have fun!



Mira: Hey Pilot, you're flying quickly, around drifting, and steam walkway, so take your aim to reach the next ring. Fly through the rings and you'll be ready to fly in the Cyclonia Canyon. Good luck, and remember to have fun! Cyclonia City is the Cyclonia Canyon. Fly through the rings, and you'll be ready to fly in the Cyclonia Canyon. Good luck, and remember to have fun! Cyclonia Canyon is the Cyclonia Canyon. Fly through the rings, and you'll be ready to fly in the Cyclonia Canyon. Good luck, and remember to have fun!



Mira: Hey Pilot, you're flying quickly, around drifting, and steam walkway, so take your aim to reach the next ring. Fly through the rings and you'll be ready to fly in the Cyclonia Canyon. Good luck, and remember to have fun! Cyclonia City is the Cyclonia Canyon. Fly through the rings, and you'll be ready to fly in the Cyclonia Canyon. Good luck, and remember to have fun! Cyclonia Canyon is the Cyclonia Canyon. Fly through the rings, and you'll be ready to fly in the Cyclonia Canyon. Good luck, and remember to have fun!





Corneria - Enter Star Fox!

Phase 2: Protect General Pepper



8 As Slippy aptly puts it, the tower's in bad shape, under assault from land, air, and sea. In order to defend General Pepper and his staff, Fox orders the squadron to switch to all-range mode, allowing for free flight around the tower. Dragon II and Venom Fighter II units swirl around the tower overhead, and heavy red tanks control the ground. The tanks here are even equipped with sluggish flying capabilities and are very sturdy compared to the lighter Venom Tanks found before. Use multiple charge shots or a couple seconds of concentrated laser fire to bring them down.





If fighters are tailing you, shake them and put them in your sights with the somersault maneuver.

Take note of other surroundings in this battlefield. Several squat, nondescript buildings surround General Pepper's tower, but also some worth mentioning. More ominous dark containers are present, clearly not part of the area's usual décor. Shoreside, just above some of the lowest-slung buildings, you'll find bomb and silver ring pickups. More rings, including a gold one, are under arches on the side opposite the ocean. Besides the tower, the most prominent local structure is the building at the foot of a nearby mountain, which contains hallways you can enter, revealing another laser upgrade and a gold ring.



Carefully aim charge shots without a lock-on at this faraway Garuda for a few extra hits.

Your objective is to shoot down 10 of the assaulting craft. This can be accomplished quickly by flying circles around the tower and taking down whatever targets obliginghly fly in front of your aiming reticle. Once 10 bogeys are scrubbed, Andross's forces begin to retreat. Keep shooting down fleeing units to increase your hit score.

9 Once the air forces have cleared out, the dark containers begin to open, revealing their dangerous cargo: swarms of Strider bots, which begin scampering toward the tower. If any of them succeed in climbing all the way up the tower to its control deck, the mission is a failure.



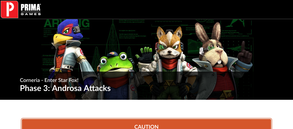
Use cockpit view to aim at the glowing red weak points of Striders while flying overhead. The first groups of Striders emerge from the dark containers on the side of the tower opposite the sea. As you dispatch these spider walkers, more emerge from containers along the shore. With laser fire or charge shots, you must strike the red vulnerable spot on Striders' central bodies in order to do any damage, but bombs will destroy Striders if they hit anywhere nearby. Keep this in mind if you see Striders grouping up and want to make things easier on yourself. Once the Striders are all destroyed, the tower is seemingly safeguarded.

STEALING THE STRIDERS' MEDAL

When you return to Corneria having unlocked Walker mode, you can approach certain things a little differently. During a linear, fast-paced section like the approach toward the tower, the Arwing tends to remain an overall stronger choice. But in all-range mode land-and-air battles like during Phase 2, the Walker can shine. You can use its hover function in bursts to stay more or less stationary in midair, using the Walker form as a floating turret.

This is one way to easily hover above Strider groups and aim downward at their weak spots, for example. The Walker also allows you to get down on the ground and explore the black crates the Striders were shipped in. The container closest to the archways reveals a medal when you explore the interior.

TM & © 2016 Nintendo.



Corneria - Enter Star Fox!

Phase 3: Androsa Attacks

CAUTION

The tower seemed safeguarded, until an enormous enemy battle station descended from the sky and settled right above it!



The Androsa is bristling with varied defenses on both its roof and underbelly. Each side has eight turrets and two extra-powerful laser cannons that look like radar dishes. The turrets fire projectiles normally, but the dishes track the Arwing for several seconds before unleashing a giant, sizzling beat beam. During the boss battle, the third-person view pulls back to show the Arwing's position relative to the Androsa as a whole, to help you dodge these deadly heat beams. Use cockpit view if you want to see what's in front of the Arwing, and to aim at turrets and laser dishes.





Use laser fire to strafe the smaller turrets, reducing threats and building up hit score before going for the Androsa's critical components.

Each dish is tied to a vulnerable quadrant of the station. Destroying a dish causes that section to break up and fall away from Androsa. If you have bombs handy, they'll easily destroy any target on the station. Otherwise, dishes are sturdy for stationary defenses, and require a few seconds of laser fire to break. Thanks to motion control aiming, you can fly around a dish at an angle, causing its beams to miss the Arwing, while you're still able to swing your aim wide and pepper it with shots. Getting comfortable turning and tracking a target that's almost at a right angle to the ship will be extra valuable later; these dishes just sit in one place, but some targets may prove even more maneuverable than the Arwing itself...



If you're flying underneath the Androsa and destroy a dish, watch out for the section that breaks off, since it can damage the Arwing on contact. If you're destroying dishes from above Androsa, there's nothing to worry about. Destroyed sections of Androsa leave gold rings behind, but also reveal rocket tubes that send homing missiles after the Arwing. Homing missiles travel slowly, so you can usually just outmaneuver them, destroying them with laser fire when you get a chance, or flying in such a way that the missiles actually hit parts of Androsa.



You can disable Androsa and finish the mission by eliminating all four dishes, knocking away each quadrant. The Androsa core will escape, but General Pepper is saved, and you'll score Mission Complete.





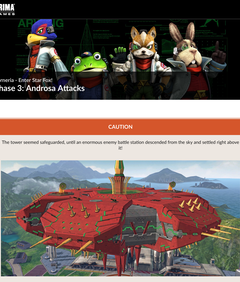
There's a difference between Mission Complete and Mission Accomplished, though. Mission Complete indicates you survived an area, but missed some important side objective. During Enter Star Fox!, the special objective is to take out the Androsa core, preventing its escape. In order to do this, you'll first have to break off a section, then fly into the exposed interior.



A short hallway leads directly to the ship's control core, which has four vulnerable, rotating energy nodes. Entering the core automatically triggers a transformation to the Arwing's nimble Walker form. By holding the ZL button, you can lock your view in the direction of the core, then move left and right to strafe while keeping your aiming reticle on the nodes.



Just a few seconds of laser fire on any node destroys it; since they're shaped like crystals that extend off the core pillar, they make ideal targets to shoot at broadside, as they swing around in their rotation. If you have bombs left, you can feel free to detonate them right on the core, dealing heavy splash damage to all nodes.



The core nodes hurl groups of dangerous projectiles at you, but these can be dodged with Walker strafing and sidestepping. And if you simply focus on aiming at the nodes and destroying them quickly, you can break them all before they've started to produce enough projectiles to really pose a threat to Star Fox. The more nodes you destroy, the faster the core spins, and the more projectiles they hurl in an effort to save the station.

By destroying the Androsa core, you'll fully neutralize the Venom forces in the area and earn a Mission Accomplished medal.

This mission has surprises yet, though. Skip the following tips for now if you'd like a chance to discover them for yourself.

ALTERNATE ROUTE

Once you've made your first pass through Corneria, you'll unlock the Arwing's Walker mode. Return to Enter Star Fox! and use the Walker to unlock a new path where a Cornerian soldier flies overhead in a large transport craft. A large doorway in the hill ahead has a conspicuous switch on the ground in front of it; run over this switch as the Walker to open the door, revealing an alternate route. Destroy the transport craft before it can reach the tunnel revealed beyond the door to collect the medal and escort the civilian craft.

Spider-like bots called Striders are found crawling along the landscape here, and are clinging to the sides of the Cornerian soldier's vehicle. Whether you continue to scamper forward in the Walker or transform back to Arwing form is up to you, but either way pilot along both sides and the bottom of the friendly transport, using motion control aim to blast the vulnerable red spot at the center of each Strider. Shooting the Striders causes them to lose grip on the transport and fall off.

Once all the Striders are blasted off the transporter, the soldier thanks you for the escort and evacuates the citizens successfully. Continue piloting along the the coast toward the tower, destroying the few Venom invaders found along the way, and then transform into Walker mode when you reach the tower. Destroy the tower's core to finish it off. Like with this path, you arrive at the tower phase of the mission, as though you had taken the normal path. However, once you've progressed sufficiently in the Main Game, returning to Corneria and taking the alternate path to assist Bill will result in more secrets still...

A MYSTERIOUS TELEPORTER

After completing a Main Game mission in Sector Z, return to Corneria and take the alternate route again to reveal an Androsian teleportation device! Arriving at this point will end the mission early and lead directly to a secret mission: Aquarosa - Hidden Target.

TM & © 2016 Nintendo.



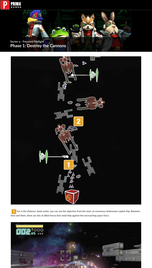
Sector α - Frenzied Firefight

Introduction

Even with Corneria City temporarily liberated from invading forces, the situation isn't secure. It turns out a huge enemy fleet is approaching, and the Star Fox squadron's services are required in space. During this stage, you'll fly through a tangle of allied Cornerian Battleships and Carriers, and opposed Colby and Dorisby-class ships, gunning for the local base of enemy operations for the sector: the Salvadora-class superdreadnought directing the fleet.



TM & © 2016 Nintendo.



1 Fly the Arwing ahead and fire the Nova Bomb at the Core Unit on enemy Andross's upper left. Andross will counterattack with a barrage of missiles. Avoid them by quickly flying to the opposite side of the screen.



Fire the Nova Bomb at Andross's upper left.



Andross will counterattack with a barrage of missiles.



Avoid the missiles by quickly flying to the opposite side of the screen.

Now is the time to destroy Andross's cannons. Right now, Andross's core structure is vulnerable to attack. Three cannons protect each head. For simple shots, aim if you don't depend a lack of these cannons. Fire them and Andross will counterattack with a barrage of missiles. Avoid them by quickly flying to the opposite side of the screen. Fire your Nova Bomb at Andross's upper left and lower right corner of Andross's face. Fly away as you did before. Repeat until all six cannons are destroyed.



Fire the Nova Bomb at Andross's upper left and lower right corner of Andross's face.



Andross will counterattack with a barrage of missiles.

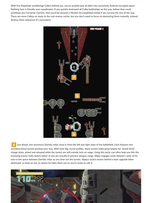


Avoid the missiles by quickly flying to the opposite side of the screen.

Repeat until all six cannons are destroyed.



Repeat until all six cannons are destroyed.



Repeat until all six cannons are destroyed.



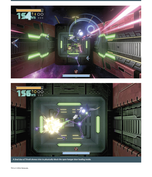
Repeat until all six cannons are destroyed.



Repeat until all six cannons are destroyed.



Repeat until all six cannons are destroyed.



Repeat until all six cannons are destroyed.

Repeat until all six cannons are destroyed.

Repeat until all six cannons are destroyed.

Repeat until all six cannons are destroyed.

Repeat until all six cannons are destroyed.

Repeat until all six cannons are destroyed.

Repeat until all six cannons are destroyed.

Repeat until all six cannons are destroyed.

Repeat until all six cannons are destroyed.

Repeat until all six cannons are destroyed.

Repeat until all six cannons are destroyed.

Repeat until all six cannons are destroyed.

Repeat until all six cannons are destroyed.



Sector 3 - Pirates' Ramparts

Phase 2: Infiltrate the Enemy Warship

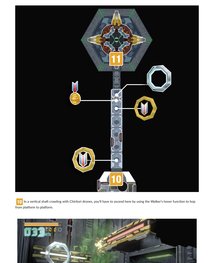


1 Just inside the ship, you'll fly briefly through a hangar deck stocked with spare enemy vehicles before landing in a large room with a pair of doors on the far side. Before you can enter, a Space Pirate Commando will appear and block your path. Use a bomb to get most of them and blast to shoot the last one inside the ship, the Homing automatically transforms into Walker mode. If you didn't infiltrate the Arcobus station at the end of the first mission, this may be your first experience behind the Walker's wheel. The Walker allows for agile movement in confined spaces, something that's obviously not the forte of a jet.



In the Walker, think of hovering down as the right stick or even "pew".

Cyclazir view still works the same, so you can use the Wii U GamePad controls to look around this room and map as the Chozbot drones and Mono Rauder wheeled vehicles here. Ramps and natural platforms on either side allow you to get used to controlling the Walker's movement and jumping abilities. Use the Homing Missiles to take out the Mono Rauders from a little bit, but you can't gain height indefinitely. Hovering also depletes boost meter, so you'll have to retract it while hovering from place to place, alternating periods of hovering while moving forward with periods where you allow the Walker to fall briefly while the meter refills.



One of Samus's new toys. It's never to much a crane!

Use this chamber to get acclimated to Walker mode, and to unearth one of this mission's secrets. Don't miss the boat upgrade on the upper-right ledge relative to the starting point. If you clear every enemy in this room, including some Chozbot units hiding in the ceiling, a door will open on the left side of the room, leading to the boat room. To get to the floating medal, climb one of the platforms on either side, then hover across, grabbing the medal on the way.

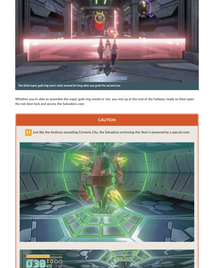
2 Once you approach the door leading out of the room, it opens automatically and reveals two hostile Mono Rauders. Destroy them immediately and one leaves behind a gold ring.



The hallway ahead further tests your Walker maneuverability, as a low wall forces you to leap over with hover jets while dangerous lasers cut back and forth in the hallway. Chozbot drones also occur the walls on either side, and periodically shoot at you with lasers. Use the Homing Missiles to take out the Chozbot drones before proceeding any further. Keep hovering in place to avoid the lasers engaging as firefights in the Walker, like against these Chozbot. You can even a lot of incoming fire just by hovering irregularly, causing enemies to continually aim at where Von Feph or Ice Ice.



Leaving the main hallway, you'll find a curved hallway lined with cover on either side, and crawling with Mono Rauders and Chozbot units. Blast the enemies in the hallway. Several Chozbot behind the slats on either side of the hallway are harmless. If you're going for max hits, go ahead and shoot through the gaps to clear out all the drones, harmless or not. Watch for bomb-enemies as they come around a corner in this hall, advancing into a vertical chamber ahead.



3 At a vertical shaft crawling with Chozbot drones, you'll have to ascend here by using the Walker's hover function to hop from platform to platform.





Midway up the wall, one platform is set onto a track in the wall. Standing on it triggers the platform to move upward, like an elevator. At the top, a missile turret barrel and beautiful blocks access to a super gold ring and, the first of three on-ramps.



Grab the super gold ring and hop out of this alcove when the laser field withdraws. Floating down to the hallway on the opposite side. Here, several rotating laser fields make forward passage nonetheless impossible; you'll have to wait out the force fields or risk taking damage and prolonging the blockage by running into them.

Here comes a pair ramps up and over together here, but with opposite-placed small alcoves to accessible.

Having grabbed the first super gold ring at the top of the shaft, you'll find the second one here in the hallway, while moving forward among the laser barriers. The second can be acquired this second super gold ring, the third and final one appears at the end of the hallway, after some more maneuvering. Once you've collected the third, a door opens to the left. Inside, you'll find a Save Station and a Missile Station. Use them, if you need to, then head back to the hallway and proceed to the timing for the rotating blockages. If you see a suitable gap next to the ap in the open periods for the blockages, you can even transform into Homing mode and get forward quickly.

The third super gold ring won't shift around for long after you grab the second one.

Whether you're able to assemble the super gold ring medal or not, you end up at the end of the hallway, ready to blast open the red door lock and access the Samaliens room.

CAUTION

4 Exit the the Arcobus-assaulting Cannons Ctrs, the Samaliens anchoring the Reef is powered by a special core.

If you can disable all the shield-generating nodes on the core, you can destroy the disadvantage from within. Four nodes spin around the central shaft, spewing projectiles around the room. Get used to using the Walker form to target these nodes and blast them with Homing Missiles. Once you've destroyed all four nodes, the core becomes vulnerable. The Walker allows you to lock the Walker's nose in one direction so you can dodge while keeping the boss in your sights.

If you have any bombs left in reserve from your plunge through Arcobus's fleet, now's the time to rush them in—they do heavy damage to all the nodes, detonated anywhere near the pillar they're attached to. Once the final node is totally stripped of shield garage, the Phazon core becomes vulnerable. Blast it with Homing Missiles thoroughly to rupture its casing and the sector is cleared of current threats.

POST-ENDING SECRET: SETTLING OLD SCORES

If you return to Sector 3 later on, once you've cleared every main Story Mode mission, you'll be reunited with an old friend turned mortal enemy. Flycia Charger swoops in, piloting his Mother craft and taunting Fox. Flycia isn't actually the main boss you'll be fighting here, but he's the one who'll be dropping off the mini-boss you'll be fighting. Fox will pursue the first few Fox Hunts: focus on his craft using the ZL button. For the engages from the battle at hand to settle an old score with Flycia in a secret mission called Wolfen - Headbasher Mano.



Area 3 - The Key to Victory

Introduction



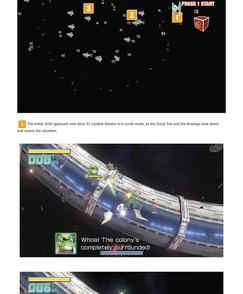
With Sector α and Corneria temporarily safe, General Pepper believes it's time to go on the offensive. Cornerian forces have captured a Venom superweapon called the Gigarilla, and they are storing it in a giant space colony called Area 3. Unfortunately, some of Venom's forces have sniffed out that something's up, and the colony is under attack! Star Fox's job this mission is to safeguard the colony and the Gigarilla.

TM & © 2016 Nintendo.



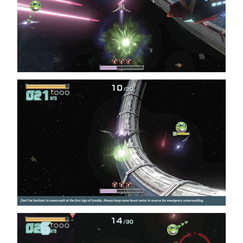
Area 3 - The Key to Victory

Phase 1: Hurry to the Colony



1 The initial, brief approach into Area 3's combat theater is in scroll mode, as the Great Fox and the Arwings slow down and assess the situation.





2 Once you're in all-range mode around the ring world, you must fight off swarms of all forms of Invaders and Venom Fighters. You often end up with a Venom fighter chasing you—maybe even several at once. You'll be used to their pursuit in several ways from the Arwing's audio alarm. From wingmates informing you you're under attack, and from third-person view, where pursuers will be seen up close chasing the Arwing.



Just a couple tries of enemy fighters approach during this prelude, but the first group is important, since they leave behind a laser upgrade upon defeat. Then, just after the second group of enemy fighters evens in (who leave behind a gold ring when shot down), and destroy the lightmost piece of space debris to reveal a laser upgrade. Immediately after snagging this item—by flying through it—you're presented with a new objective: Hurry to the colony. Fox and Slippy are in trouble. Before you do, though—by the time the mission truly begins, you can already be ready to rock with hyper lasers, double lock-ons, and three smart bombs in reserve.





Don't be hesitant to somersault at the first sign of trouble. Invoke loop-axis boost-vector to ensure the easiest somersaulting.



You can somersault, spending half the boost meter on a loop that turns the tables on pursuers. You can also brake hard, perhaps causing chasing enemy units to fly past. You can also transform into Walker mode, even in space, perhaps also causing flying units to fly past and allowing you to shoot them down hovering in the Walker as a temporary turret.



Along with dozens of Venom-space fighters, space out here has occasional bits of debris floating about. Destroying these pieces of ancient satellite sometimes reveals silver rings, helping keep your Arwing in good shape.



You can find allies who need assistance by following their character indicators. Locate threatened friends, and then pick off ship units harassing them.

Your initial goal here is to take out 30 of the Venom craft. Since you can see a half-dozen Venom fighters any direction you look, even just spinning and firing twin lasers or locking on and releasing charge shots more or less at random will result in Andross's forces taking some losses. Just beware that they'll all be gunning for you, Peppy, Slippy, and Falco too. Be ready to somersault out of trouble at a moment's notice. Also be ready to help out your wingmates if they bite off more than they can chew. You don't want someone chased off this early into the mission and unavailable to contribute firepower (and hit score bonus) later on.

3 Once you've destroyed 30 hostile spacecraft, Pigma Dengar shows up to take matters into his own hooves. Pigma was a member of Star Fox himself, but turned his back on Fox's father years ago, selling them out and leaving them for dead. You might say Star Fox has a bone to pick with him.





Now, he's with Star Wolf, flying their supreme Wolfen fighter. Pigma taunts Fox that he's craft is better, and he's right—the Wolfen is capable of much tighter turns and more jarring changes of speed than the Arwing. Wolfen craft can perform somersaults, barrel rolls, and U-turns just like Arwings, but their maneuvers are faster. From almost any position, it's possible for Pigma to quickly maneuver so that he's unexpectedly behind the Arwing. Fox is his sights.

Overcompensating to turn the tables is crucial to dogfight success.

When Pigma does end up behind you, somersault to put him into your view and get off a charge shot or laser volley. You can also take a hard, braking turn in one direction, while turning your view outward to the new, to see if you can get a sidelong angle on him for continuous fire.

The Barrel way to deliver opposing aces is self-bothered rock stunning.

Critical shots, with their extra-dot tracking speed, are more important against Wolfen, who are easily more evasive than other Venom fighting craft.

When he's solidly in your sights, unload with a barrage of twin laser fire for max damage. Charge shots (preferably carefully-timed critical shots) are okay too, if you want to opt for one of targeting, especially as Pigma tacks across space trying to evade your aim. He'll make an attempt to zip away after more than a couple seconds in your sights, so be cautious and watchful. If you see him up and to somersault, brake hard to cut momentum enough so that he stays in front anyway, still in your sights. Making good predictions like this to dogfights to extend how many "turns" in a row you take firing upon the ugly Wolfen craft. Pigma's Wolfen is tougher than the standard Venom fighter, so it takes more than a couple shots to bring him down. Be ready for re-acquiring them as targets and evading their own assaults on your craft. Meanwhile, the longer the dogfight lasts, the more likely one of your wingmates gets themselves into a pickle on the side.

When Pigma does escape your view, use sweeping turns while holding ZL for target view to help locate him. You can also slow down and center yourself on purpose, acting like a docile target so he'll attack and you can somersault and unload charge shots on him.

Pigma is no mere drone; Wolfen units are like little bosses. Taking him out provides +30 hit score. With the forces out here scattering, it's time for Star Fox to see what the situation inside the colony is like.

TM & © 2015 Nintendo

Phase 2: Deliver Ad Spotlix





Inside, we find Captain Commando and Ryu Hayabusa, the latter of whom is a playable character in Ultimate Marvel vs. Capcom 3. Ryu's appearance in this game is a nod to the fact that Ryu's creator, Keiji Inafune, was the executive producer for Capcom's Mega Man Legends 2 and 3. Inafune also created Mega Man Zero and Mega Man ZX, which are the two Mega Man series that Ashelia has played. Legends 3 was to be the third game in the Legends series, but it was cancelled in 2005 when Inafune left Capcom. Ryu's appearance in this game is a nod to that cancelled game.



The boxing commentator says to Ryu's opponent, "Let's see what you've got, Mr. Ryu Hayabusa!" Ryu's opponent is Captain Commando, who is a playable character in Marvel vs. Capcom 3. Captain Commando's appearance in this game is a nod to the fact that Capcom's Mega Man Legends 2 and 3 were developed by Capcom's Production Studio 3, which is also the studio that developed Capcom's Breath of Fire III. Breath of Fire III is the game that Ashelia's mother, Nina Antiqua, played as a child. Nina's appearance in this game is a nod to that fact. Ryu's appearance in this game is a nod to the fact that Ryu's creator, Keiji Inafune, was the executive producer for Capcom's Mega Man Legends 2 and 3. Inafune also created Mega Man Zero and Mega Man ZX, which are the two Mega Man series that Ashelia has played. Legends 3 was to be the third game in the Legends series, but it was cancelled in 2005 when Inafune left Capcom. Ryu's appearance in this game is a nod to that cancelled game.



Ryu and Captain Commando are both super fast and extremely acrobatic, so the arena's set is made huge. We see the large Capcom logo in the background, and we see a Capcom arcade cabinet in the foreground.



Ryu's opponent, Captain Commando, is a playable character in Marvel vs. Capcom 3. Captain Commando's appearance in this game is a nod to the fact that Capcom's Mega Man Legends 2 and 3 were developed by Capcom's Production Studio 3, which is also the studio that developed Capcom's Breath of Fire III. Breath of Fire III is the game that Ashelia's mother, Nina Antiqua, played as a child. Nina's appearance in this game is a nod to that fact. Ryu's appearance in this game is a nod to the fact that Ryu's creator, Keiji Inafune, was the executive producer for Capcom's Mega Man Legends 2 and 3. Inafune also created Mega Man Zero and Mega Man ZX, which are the two Mega Man series that Ashelia has played. Legends 3 was to be the third game in the Legends series, but it was cancelled in 2005 when Inafune left Capcom. Ryu's appearance in this game is a nod to that cancelled game.



Ryu's opponent, Captain Commando, is a playable character in Marvel vs. Capcom 3. Captain Commando's appearance in this game is a nod to the fact that Capcom's Mega Man Legends 2 and 3 were developed by Capcom's Production Studio 3, which is also the studio that developed Capcom's Breath of Fire III. Breath of Fire III is the game that Ashelia's mother, Nina Antiqua, played as a child. Nina's appearance in this game is a nod to that fact. Ryu's appearance in this game is a nod to the fact that Ryu's creator, Keiji Inafune, was the executive producer for Capcom's Mega Man Legends 2 and 3. Inafune also created Mega Man Zero and Mega Man ZX, which are the two Mega Man series that Ashelia has played. Legends 3 was to be the third game in the Legends series, but it was cancelled in 2005 when Inafune left Capcom. Ryu's appearance in this game is a nod to that cancelled game.



Ryu's opponent, Captain Commando, is a playable character in Marvel vs. Capcom 3. Captain Commando's appearance in this game is a nod to the fact that Capcom's Mega Man Legends 2 and 3 were developed by Capcom's Production Studio 3, which is also the studio that developed Capcom's Breath of Fire III. Breath of Fire III is the game that Ashelia's mother, Nina Antiqua, played as a child. Nina's appearance in this game is a nod to that fact. Ryu's appearance in this game is a nod to the fact that Ryu's creator, Keiji Inafune, was the executive producer for Capcom's Mega Man Legends 2 and 3. Inafune also created Mega Man Zero and Mega Man ZX, which are the two Mega Man series that Ashelia has played. Legends 3 was to be the third game in the Legends series, but it was cancelled in 2005 when Inafune left Capcom. Ryu's appearance in this game is a nod to that cancelled game.



Ryu's opponent, Captain Commando, is a playable character in Marvel vs. Capcom 3. Captain Commando's appearance in this game is a nod to the fact that Capcom's Mega Man Legends 2 and 3 were developed by Capcom's Production Studio 3, which is also the studio that developed Capcom's Breath of Fire III. Breath of Fire III is the game that Ashelia's mother, Nina Antiqua, played as a child. Nina's appearance in this game is a nod to that fact. Ryu's appearance in this game is a nod to the fact that Ryu's creator, Keiji Inafune, was the executive producer for Capcom's Mega Man Legends 2 and 3. Inafune also created Mega Man Zero and Mega Man ZX, which are the two Mega Man series that Ashelia has played. Legends 3 was to be the third game in the Legends series, but it was cancelled in 2005 when Inafune left Capcom. Ryu's appearance in this game is a nod to that cancelled game.



Ryu's opponent, Captain Commando, is a playable character in Marvel vs. Capcom 3. Captain Commando's appearance in this game is a nod to the fact that Capcom's Mega Man Legends 2 and 3 were developed by Capcom's Production Studio 3, which is also the studio that developed Capcom's Breath of Fire III. Breath of Fire III is the game that Ashelia's mother, Nina Antiqua, played as a child. Nina's appearance in this game is a nod to that fact. Ryu's appearance in this game is a nod to the fact that Ryu's creator, Keiji Inafune, was the executive producer for Capcom's Mega Man Legends 2 and 3. Inafune also created Mega Man Zero and Mega Man ZX, which are the two Mega Man series that Ashelia has played. Legends 3 was to be the third game in the Legends series, but it was cancelled in 2005 when Inafune left Capcom. Ryu's appearance in this game is a nod to that cancelled game.



Ryu's opponent, Captain Commando, is a playable character in Marvel vs. Capcom 3. Captain Commando's appearance in this game is a nod to the fact that Capcom's Mega Man Legends 2 and 3 were developed by Capcom's Production Studio 3, which is also the studio that developed Capcom's Breath of Fire III. Breath of Fire III is the game that Ashelia's mother, Nina Antiqua, played as a child. Nina's appearance in this game is a nod to that fact. Ryu's appearance in this game is a nod to the fact that Ryu's creator, Keiji Inafune, was the executive producer for Capcom's Mega Man Legends 2 and 3. Inafune also created Mega Man Zero and Mega Man ZX, which are the two Mega Man series that Ashelia has played. Legends 3 was to be the third game in the Legends series, but it was cancelled in 2005 when Inafune left Capcom. Ryu's appearance in this game is a nod to that cancelled game.



Ryu's opponent, Captain Commando, is a playable character in Marvel vs. Capcom 3. Captain Commando's appearance in this game is a nod to the fact that Capcom's Mega Man Legends 2 and 3 were developed by Capcom's Production Studio 3, which is also the studio that developed Capcom's Breath of Fire III. Breath of Fire III is the game that Ashelia's mother, Nina Antiqua, played as a child. Nina's appearance in this game is a nod to that fact. Ryu's appearance in this game is a nod to the fact that Ryu's creator, Keiji Inafune, was the executive producer for Capcom's Mega Man Legends 2 and 3. Inafune also created Mega Man Zero and Mega Man ZX, which are the two Mega Man series that Ashelia has played. Legends 3 was to be the third game in the Legends series, but it was cancelled in 2005 when Inafune left Capcom. Ryu's appearance in this game is a nod to that cancelled game.



Ryu's opponent, Captain Commando, is a playable character in Marvel vs. Capcom 3. Captain Commando's appearance in this game is a nod to the fact that Capcom's Mega Man Legends 2 and 3 were developed by Capcom's Production Studio 3, which is also the studio that developed Capcom's Breath of Fire III. Breath of Fire III is the game that Ashelia's mother, Nina Antiqua, played as a child. Nina's appearance in this game is a nod to that fact. Ryu's appearance in this game is a nod to the fact that Ryu's creator, Keiji Inafune, was the executive producer for Capcom's Mega Man Legends 2 and 3. Inafune also created Mega Man Zero and Mega Man ZX, which are the two Mega Man series that Ashelia has played. Legends 3 was to be the third game in the Legends series, but it was cancelled in 2005 when Inafune left Capcom. Ryu's appearance in this game is a nod to that cancelled game.



Ryu's opponent, Captain Commando, is a playable character in Marvel vs. Capcom 3. Captain Commando's appearance in this game is a nod to the fact that Capcom's Mega Man Legends 2 and 3 were developed by Capcom's Production Studio 3, which is also the studio that developed Capcom's Breath of Fire III. Breath of Fire III is the game that Ashelia's mother, Nina Antiqua, played as a child. Nina's appearance in this game is a nod to that fact. Ryu's appearance in this game is a nod to the fact that Ryu's creator, Keiji Inafune, was the executive producer for Capcom's Mega Man Legends 2 and 3. Inafune also created Mega Man Zero and Mega Man ZX, which are the two Mega Man series that Ashelia has played. Legends 3 was to be the third game in the Legends series, but it was cancelled in 2005 when Inafune left Capcom. Ryu's appearance in this game is a nod to that cancelled game.



Ryu's opponent, Captain Commando, is a playable character in Marvel vs. Capcom 3. Captain Commando's appearance in this game is a nod to the fact that Capcom's Mega Man Legends 2 and 3 were developed by Capcom's Production Studio 3, which is also the studio that developed Capcom's Breath of Fire III. Breath of Fire III is the game that Ashelia's mother, Nina Antiqua, played as a child. Nina's appearance in this game is a nod to that fact. Ryu's appearance in this game is a nod to the fact that Ryu's creator, Keiji Inafune, was the executive producer for Capcom's Mega Man Legends 2 and 3. Inafune also created Mega Man Zero and Mega Man ZX, which are the two Mega Man series that Ashelia has played. Legends 3 was to be the third game in the Legends series, but it was cancelled in 2005 when Inafune left Capcom. Ryu's appearance in this game is a nod to that cancelled game.



Zoness - Covert Ops

Introduction

The teleporter in Area 3 was quite a surprise, and Fox takes a big risk flying into it. If Andross can now teleport units, that helps explain how he was able to invade Corneria City. Through the teleporter in the Gyrowing, Fox ends up on Zoness, the site of an abandoned Cornerian base now occupied by Androssian forces. It should go without saying that the forces from Venom are not putting the old base to good use—to the contrary, they appear to be using it to manufacture bombs! Andross clearly didn't anticipate anyone coming back through the teleporter in this direction, so it's time to do a little reconnaissance. Fox has no assistance on this mission, so don't expect Peppy, Falco, or Slippy to watch your back.



TM & © 2016 Nintendo.

Phase 1: The Burning Sky Stage



Phase 1 is the first phase of the Burning Sky stage. It is the only phase that has the Fire Emblem: Shadow Dragon and the Blade of Light music track.



Phase 1 starts off with the player and Marth on the left side of the stage. Marth is the only character that can be used in this phase. Marth has a Smash Attack, Up Smash, Down Smash, Forward Air, Back Air, Up Air, Down Air, Neutral Air, Forward Tilt, Up Tilt, Down Tilt, Dash Attack, Grab, Pummel, Forward Throw, Back Throw, Up Throw, Down Throw, Neutral Special, Side Special, Up Special, Down Special, Ledge Attack, Ledge Roll, Ledge Jump, Ledge Stand, Ledge Hang, Ledge Drop, Ledge Climb, Ledge Wall, Ledge Ceiling, Ledge Floor, Ledge Edge, Ledge Platform



Sector β - Reunited with a Friend

Introduction

Sector β has importance as a bottleneck of sorts for clear travel in the Lylat system, with asteroid debris covering space around Titania. Having laid waste to the base on Zoness, Fox and Katt rejoin the Great Fox and friends during the Cornerian push into the sector. This is not an action that Andross's forces will overlook, though, and our collected friends are met with their fiercest challenge yet.





TM & © 2016 Nintendo.



Sector 2 - Recruited with a Friend

Phase 1: Help the Corrinian Forces

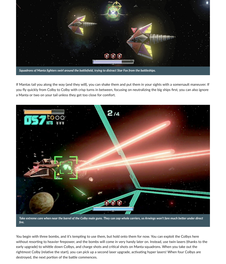
1 Star Fox's Arwings catch up to the Corrinian fleet and the mission begins. The all-range mode battle occurs in wide-open space, but it's hardly empty. The Corrinian carriers before you are facing off against a quartet of Cubbo battleships and squadrons full of Manta fighters. Continue flying forward from the start a bit so you can take out the first couple groups of Mantas before they get too close to the Corrinian carriers when destroyed. Note that some of the small craft here are friendlies. Corrinian fighters escorting their large carriers.



Ahead, a virtually infinite supply of agile Manta escort Andross's battleships into the contested sector. From here, your vector for engagement is up to you. While sailing from Cubbo to Cubbo, destroying the major threats, use cockpit view and change shots to blast groups of Mantas along the way. They're numerous and persistent, and they like to fly in formation, so your lockout on charge shots will often shoot down several at once.



2 Your initial objective is to take out four approaching Cubbo ships. Relative the starting point, the two Cubbo battleships that are most leftward, or "west" on maps, are closest together. If you flare out to the left side of the battle space and fly back in the center, you can convey over them both one after the other from their far sides.



Unlike in Sector 4, where you flew headlong toward the Saturadora the whole time, here you have the luxury of being able to circumnavigate the Cubbo battleships and their escorts. Their heavy, carrier-crushing beams make them deadly head-on, but from the sides, with only their destructible rapid-fire turret defense, they aren't any more threatening than a mere fighter craft. Line them up and blast each battleship down with laser fire.



Being able to approach from that side is a big advantage your Cubbo have that you didn't have before in Sector 4.



Guarantee of Manta fighters land around the battleship. Going to attempt that from the front-the-battle-ships.

If Pericles let you along the race (and they will), you can shake them and put them in your sights with a somersault maneuver. If you fly quickly from Cubby to Cubby with crisp turns in between, focusing on neutralizing the big ships first, you can also ignore a Manta or two on your tail unless they get too close for comfort.



Take extreme care when near the barrel of the Cubbo main guns. They can zap with extreme, in-fringe-ment-I-for-next-hotter-order-direct fire.

You begin with three bombs, and it's tempting to use them, but hold onto them for now. You can exploit the Cubbos here without resorting to heavier firepower, and the bombs will come in very handy later on. Instead, use twin lasers (thanks to the Landmaster Core) and charge shots (thanks to the Super Missile Expansion) to blast the Cubbos down. Use the lightened Cubby shall-ow the start), and pick up a second laser upgrade, activating hyper lasers! When four Cubbos are destroyed, the next portion of the battle commences.

SOLAR OUTFITTERS

The friendly cruisers in this fight can provide you with crucial supplies. Buzz the control towers and flight decks of all three Corrinian carriers to refill your missiles and energy. The Cubbo battleships have similar facilities, but they're heavily fortified, have their own dedicated fighter carriers, and are invincible you with a laser upgrade if you fly past its control tower again, and the other with a collectible medal!

3 With the Cubbo destroyed, a Granby-class battleship jumps into the battle, flanked by two more Cubbo, one on either side. This huge destroyer isn't quite as big as the Saturadora supercarrier, but it's much more heavily armed—the Granby itself is basically a gigantic laser cannon.





Corrinian forces take their best shot at the Granby, but can't even pierce the shield's outer layer.

The Granby is surrounded on all sides by an impenetrable force field that presents direct assault upon it. If a Corrinian cruiser can't land a direct hit, a Star Fox Arwing won't do better. You must find some way around the Granby's defenses before it charges its main cannon and opens fire on the fleet.



Sector 2 - Recruited with a Friend

Phase 1: Help the Corrinian Forces

Dash out flying across the destroyer's path, perpendicularly, and its beams will miss. Briefly providing you with a clear window to fly inside the giant beams.

Your ticket inside involves exploiting the Granby's overwhelming offense. The destroyer must briefly drop its force field to place so that its mega-laser cannon beams can safely exit. Fly across the front of the ship, using forcus view to keep an eye on the angle of laser fire about to hood your way, then cut hard toward the shield when the Granby fires at you.

Inside the shield, you have limited space to maneuver, but you can use the brake while flying for extra time to avoid obstacles, and you can also boost forward briefly to dash through the destroyer's defenses. Fly toward the front of the ship, and you'll see a nice big landing pad for the Walker. You can use it and hop across the ship's surface while destroying turrets along its hull and looking for a way to destroy this thing. Exploration, along with Slippy's intel, will eventually lead you to a covered terminal on the aft deck, just underneath an opening blocked by another force field.

DEMASKING THE GRANBY

It's not mission-critical, especially since you're about to destroy the whole ship anyway, but if you destroy each mega-laser cannon on the Granby, a secret medal will be revealed on the top deck of the ship in front of its control tower. Once you've collected the medal-up top, you're safe to proceed inside from the back or normal.

Shooting this covering reveals a terminal now hackable by the Walker. Walk up to the Walker to initiate the process, which drops the force field that leads inside the ship. Hopping inside, you find a shaft and hallway guarded by two Chrisian bots, leading to a shield generator powered by three nodes.

These are somewhat like the shield generator nodes deep inside the Saturadora and Andross craft, though these are bendable, stuck to the wall. They shoot at the Walker like the others, but you can sidestep back and forth to cause those shots to miss. Destroy the nodes, and the Granby's shield will drop, leaving the ship vulnerable to attack. Before you do, however, you'll want to grab all and pick them the Granby's defenses can down with lasers. Once all three nodes are destroyed, Samurai Pepper orders full guns open the Granby without a countdown, so vacate the premises pronto, using down on the Right Stick to hover up the stop-line structures leading back up and out. Once outside, transform back to the Arwing fiber zip away, using focus view to watch the Granby broken to pieces by Corrinian fleets. Stick close to the Granby as it breaks apart—the first of three super gold-ring appears where the Granby once floated.

NAIL BITER

When you destroy the Granby's shield generator nodes, don't rush to exit right away. Wait against the wall where the nodes were and Corrinian Pepper inside to order the Granby's destruction. The super gold-ring will open right here, at the shield's core. An extra silver ring also appears up the exit shaft, requiring the Walker on the way out. If you grab the super gold ring this way, it won't appear after the Granby is destroyed.

Sector 2 - Recruited with a Friend

Phase 1: Help the Corrinian Forces

Three Granby shield generator nodes, each with its own sight-wave. Wait against the wall where the nodes were and Corrinian Pepper inside to order the Granby's destruction. The super gold-ring will open right here, at the shield's core. An extra silver ring also appears up the exit shaft, requiring the Walker on the way out. If you grab the super gold ring this way, it won't appear after the Granby is destroyed.

Now, with the Granby's shield down, you can finally destroy it. Fly back to the front of the ship, and you'll see the destroyer's main cannon charging up. Dodge the beam by flying to the left or right, and then fly toward the front of the ship. Use the Walker's charge shot to destroy the cannon, and then fly toward the bridge. Destroy the bridge, and the Granby will explode, leaving behind a gold ring that you can fly through to complete the mission.

TM & ©Nintendo

Sector 2 - Reunited with a Friend

Phase 2: Rivals Arise

CAUTION

Kalt shows up to well-with and drop off the second super gold by, but she quickly comes under fire from surprise attackers. Pigma Dengar, Andrew Oikonny, and Leon Powalski... everyone from the Star Wolf squadron except Star Wolf himself! They swoop in after Kalt and Star Fox, wind the Cornerian fleet and the Mania fighters marooned by the demolished Andromeda destroyer.



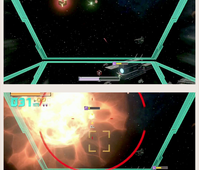
You have some experience against a seasoned dogfighter from the encounter with Pigma during Area 2's mission to secure the Gigacific. It's not just Pigma anymore, though. Against three foes, you need to be extra aggressive and careful in equal measure. Whittle away whichever of Pigma, Leon, or Andrew is available to you as a target, while being ready to counteract at a blink from whichever evasive action if and when one of them pulls in right behind you. Arwing

The biggest difference maker to that three guys down early is drawing a solid, steady bead on them with twin or hyper lasers. Try to create a scenario where one of them is turning hard to get away but is in your sights from a moderate lighter, keeping them just on the edge of your fully-filled aim. Another great (and less execution-intensive) setup can occur when you're being pursued by one of the enemies. Wait until they're almost on your tail and then pull a hard turn to the side to get into their own curbed momentum. If successful, this maneuver puts the pursuer right in front of your lockload of light behind you, and trapped by their own momentum for a couple seconds. This makes them veritable sitting ducks as you unload both lasers on them, keen that after your shot adding up damage fast.

Of course, when trying to acquire slippery targets, you should be ready with charge shots, getting damage anywhere you can, including with stray or unexpected lock-ons. But the quickest path to subdued Wolfen is through sustained overfire.

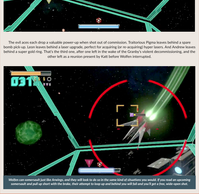


If you send bombs, this is why. Enemy ace with similar attack plans against you will end up damaged together. A prime position for you to break more than one of them for stunning combo damage.



Take care about multiple aggressive enemies and remember that the allied carriers in the area have power-ups if you buzz them.





Bombs are more efficient against groups of aliens, but they're also great against peak-tanks (here in front of you and not the ones in the background). Lock on to the tank and then fire a bomb when you're about to pass it. Your momentum will carry the bomb right into the approach often leads to Wolfen ace simply commandeering over the bomb, so they also will against own critical charge shots.)

When you get on someone's tail, they'll almost always make a quick attempt to lose you, so targets can be slippery. Remember that you can use your boosts to maintain your position on a target, and you can also use your barrel rolls to quickly hunt down targets with tight flying. you can also make evasive pulls up Wolfen targets as they chase your wingmates. You'll still want to keep Falco, Peppy, and Slippy in mind, and not accidentally run across Falco. While they're still in the fight, your friends distract the remaining Wolfen, along with giving to your hit score at the end of the mission.



The end-zero each drop a valuable power-up when shot out of commission. Traitorous Pigma boons behind a spare turret pick up. Leon boons behind a laser upgrade, perfect for acquiring (or re-acquiring) hyper lasers. And Andrew boons behind a super gold ring. That's the third one, after one left in the wake of the Granga's violent decommissioning, and the other left as a reactor-present by Kalt before Wolfen intercepted.



Wolfen can command just like strategy, and they will look to do so to the same kind of situations you would. If you oust an approaching command and pull up short with the nose, then attempt to loop up and bottom out with the tail and you'll get a hit, with spot-shot.

GREATEST HITS

The aces are also worth quite a lot of hit score, but not indefinitely. If you shoot them down in a reasonable amount of time after engaging them, Wolfen ace bonuses are worth 50 hits. As the battle drags on, though, the number dwindles down to 10 and finally 5 hits. In order to chase the medals for 50 score on stages with dogfights, you must shoot Wolfen down fast, even if there are several of them.

CAUTION

After any two of the Star Wolf members have been shot down, the panic trades. Wolf. appears.



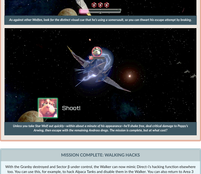
Star Wolf, grizzled leader of his own mercenary squadron, is a far more dynamic pilot than his squadmates. Twisting his Wolfen craft to its limits, he can seemingly stop on a dime, execute lightning-quick somersaults, rapid-changes of direction, and neck-snapping turns. Keeping your aim on Star Wolf can come down to prediction more than reaction. When you guess correctly that he'll fly through a point in space, you can unload a barrage of lasers. It gives you several seconds of uninterrupted eyes on time to take aim.





Star Wolf is even more aggressive with his superior Wolfen and fighter that his wingmates, and he'll frequently pull impossibly sharp turns come behind you. Watch out!

Star Wolf's maneuverability means he can get behind the Arwing for just shots at its tail almost at will. He also sometimes pulls off a barrel roll to the side, which can throw off your aim. Your best defense against him is to maintain a tight, unwavering mini-loop on your position, but be careful. Star Wolf is much faster to simply start shooting while he's taking any than his comrades. When he seems to vanish, flying above or below your plane of view, chasing one of your allies, or taking among the corners, see focus view to locate him quickly. Time is of the essence in the dogfight against your rewards.





It's even harder to pin down Star Wolf and his wingmates when they're in the same area. Keep your eyes open for them, and be ready to quickly disengage for lighter.

For the best shot at taking down Star Wolf, you'll need to have mostly thinned out his friends before he shows up. When you're ready, fly to the Star Wolf icon on the map. Star Wolf will be flying in a circle around the perimeter of the area. Get in front of him, if you have bombs left, and you get a shot at him, take it—there's no reason to save them anywhere. Since Star Wolf loves to pull a rapid 180 to hard turn and come right back at you, he may hand you some exquisite chances to drop a bomb right into his path.

You don't need to "win" against Star Wolf, you just need to survive, and the mission is complete either way. But the outcome is much different depending on whether you can chase off Star Wolf before he deals a scary blow to one of your friends.



An against other Wolfen, look for the distinct visual cue that he's using a command, so you can thwart his escape attempt by beating.

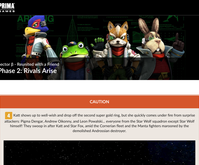


Unless you're Slippy Toad and a specialist—pilots ahead a mission of his opponents—he'll dodge fires, deal critical damage to Peppy's Arwing. Also counter with the remaining Wolfen things. The mission is complete, but at what cost?

MISSION COMPLETE: WALKING HACKS

With the Granby destroyed and Kalt in under control, the Wolfen can now retire. Direct it's hacking function elsewhere too. You can use this, for example, to hack Aparo Tanks and disable them in the Walker. You can also return to Area 2 and use the Walker's hacking function to activate the Gigacific without acquiring the Cornering.





MISSION COMPLETE: TELEPORTERS

Fox traveling through the teleporter from Area 3 to Zoness, then rendezvousing with everyone in Sector Z was quite a revelation. This technology explains how Andrew is able to shuttle forces throughout the Lylat system so effortlessly. With this knowledge in hand, you can now fly to the teleporters, activating certain missions, and also knows where they might lead.



MISSION ACCOMPLISHED—O FORTUNA

Chasing off Star Wolf before he shoots down Peppy does two things. First, it scores Mission Accomplished for the mission, unlocking another medal. Second, it alters the usual path—instead of heading to Titania to climb aboard the Great Fox and head to Sector Z, Fox and Peppy head to Fortuna instead. Fortuna is a mysterious, lush, and beautiful wild, ancient planet called Fortuna. Taking the route from Sector Z to Fortuna severely shortens the length of the adventure, skipping over three primary Story Mode areas. Later, on playing Arcade Mode, you may want the greatly reduced mission length of Fortuna, but for your first time playing through Story Mode, you'll want to head to Titania to follow the events on Titania and the secret path to Fortuna. Both paths are needed for true Story Mode completion.

If you manage to critically damage Star Wolf's fighter before he can shoot down Peppy, you'll score Ltd Mission Accomplished for Sector Z.

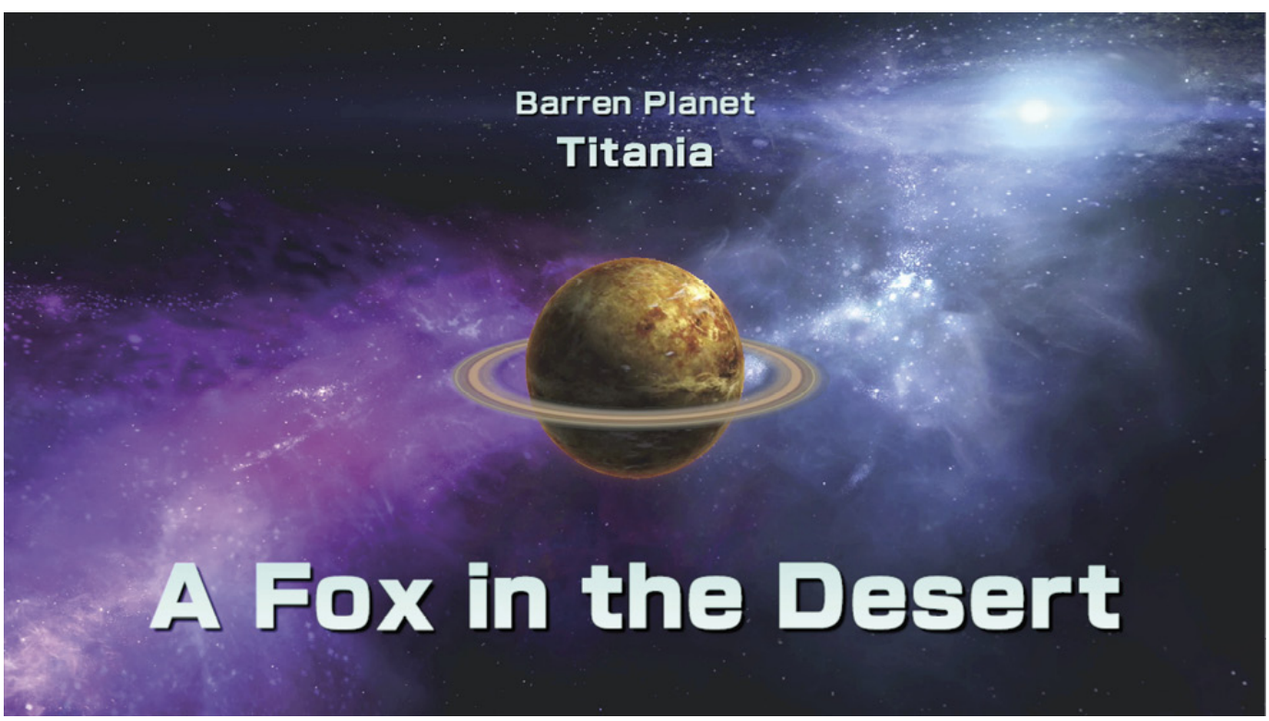
Wrts & ©Nintendo



Titania - A Fox in the Desert

Introduction

During the massive scrum at the end of the battle for Sector β, Star Wolf disabled Peppy's Arwing before retreating with the remaining fighters from Venom. So the allied celebration in victory is short-lived, because Fox and friends are worried about Peppy's fate. The Great Fox tracks his wounded ship to the nearby planet Titania, a dust-blasted wasteland covered in sandstorms, bizarre lifeforms, and some exploratory Androssian fighters.





TM & © 2016 Nintendo.



Ultimate Battle Guide

Ultimate Battle is a new type of battle that is introduced in Update 20.2. Ultimate Battle is a battle that is similar to Boss Battle, but with more challenging mechanics and higher rewards. Ultimate Battle is a battle that is designed for players who are looking for a challenge and want to test their skills against powerful bosses.



Ultimate Battle is a battle that is similar to Boss Battle, but with more challenging mechanics and higher rewards. Ultimate Battle is a battle that is designed for players who are looking for a challenge and want to test their skills against powerful bosses.



Ultimate Battle is a battle that is similar to Boss Battle, but with more challenging mechanics and higher rewards. Ultimate Battle is a battle that is designed for players who are looking for a challenge and want to test their skills against powerful bosses.



Ultimate Battle is a battle that is similar to Boss Battle, but with more challenging mechanics and higher rewards. Ultimate Battle is a battle that is designed for players who are looking for a challenge and want to test their skills against powerful bosses.



Ultimate Battle is a battle that is similar to Boss Battle, but with more challenging mechanics and higher rewards. Ultimate Battle is a battle that is designed for players who are looking for a challenge and want to test their skills against powerful bosses.



Ultimate Battle is a battle that is similar to Boss Battle, but with more challenging mechanics and higher rewards. Ultimate Battle is a battle that is designed for players who are looking for a challenge and want to test their skills against powerful bosses.



Ultimate Battle is a battle that is similar to Boss Battle, but with more challenging mechanics and higher rewards. Ultimate Battle is a battle that is designed for players who are looking for a challenge and want to test their skills against powerful bosses.



Ultimate Battle is a battle that is similar to Boss Battle, but with more challenging mechanics and higher rewards. Ultimate Battle is a battle that is designed for players who are looking for a challenge and want to test their skills against powerful bosses.



Ultimate Battle is a battle that is similar to Boss Battle, but with more challenging mechanics and higher rewards. Ultimate Battle is a battle that is designed for players who are looking for a challenge and want to test their skills against powerful bosses.



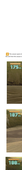
Ultimate Battle is a battle that is similar to Boss Battle, but with more challenging mechanics and higher rewards. Ultimate Battle is a battle that is designed for players who are looking for a challenge and want to test their skills against powerful bosses.



Ultimate Battle is a battle that is similar to Boss Battle, but with more challenging mechanics and higher rewards. Ultimate Battle is a battle that is designed for players who are looking for a challenge and want to test their skills against powerful bosses.



Ultimate Battle is a battle that is similar to Boss Battle, but with more challenging mechanics and higher rewards. Ultimate Battle is a battle that is designed for players who are looking for a challenge and want to test their skills against powerful bosses.



Ultimate Battle is a battle that is similar to Boss Battle, but with more challenging mechanics and higher rewards. Ultimate Battle is a battle that is designed for players who are looking for a challenge and want to test their skills against powerful bosses.



Ultimate Battle is a battle that is similar to Boss Battle, but with more challenging mechanics and higher rewards. Ultimate Battle is a battle that is designed for players who are looking for a challenge and want to test their skills against powerful bosses.



Ultimate Battle is a battle that is similar to Boss Battle, but with more challenging mechanics and higher rewards. Ultimate Battle is a battle that is designed for players who are looking for a challenge and want to test their skills against powerful bosses.



Phase 2: King of the Desert

CAUTION



You finally find Peppy, but he tries to warn you off. Too late—Peppy's captor, the Scrapworm, awakens. When it first emerges, rolling the surface like a blender, back away from it and shoot it to make it release Peppy as soon as possible.



When you spot Peppy's suspicious captor, it's time to start backpedaling.



With Peppy freed, the Scrapworm extends itself to its full length and attacks. At first, you may find no way to penetrate the Scrapworm's tough armor. But notice the glowing orange nodes on its surface, like the bulging segment on the smaller Scrappyworms. You may have to get evasive to get an angle of attack on these nodes, like driving wide around Scrapworm while aiming sideways at it.





Scrapworm primarily attacks by trying to flatten you. Its tremendous force may stir Mule Missiles in the area to hop up and shoot at the Landmaster.



Shoot the sensitive nodes on Scrapworm's surface to instigate it into exposing its weak point in its head.



While you peck at the Scrapworm, it won't just sit there. It follows you around, and if it gets close enough, it attempts to physically crush the Landmaster with its bulk. It can flop forward for a linear smash, which you can avoid just by not being in the way when it crashes down. Or it can flop forward and then spin for a 360-degree attack, which you can avoid by being completely clear of the monster by hovering over it.



When Scrapworm attempts to scarf you up with its grappling hook, that's when you can deal real damage to it. Unload with charge bombs, smart bombs, laser fire—the works!

Once you've busted all the protective nodes, Scrapworm opens its combination head/hand appendage to reveal a sensitive, grapple-beam-producing core. While it pulls you in, you can unload on this spot with everything you have. Deal enough damage to it, and Scrapworm recoils, retreating underground briefly to regroup, and leaving behind a group of Roly Polys on the surface for you to deal with. Destroy the Roly Polys if they're in your way, but your primary concern should remain Scrapworm, which will resurface while trying to scoop you up on the way. Boost away from the churning center of the area when Scrapworm returns, and then set about busting its weak nodes and exposing its head once more. After two or three solid rounds of damage on its core, Scrapworm will just become scrap. Peppy is alive and well, and Star Fox is free to return to the war at hand as a full contingent.



Watch out when the Scrapworm resurfaces after it's taken a round of damage—it'll try to swallow up the Landmaster as it rises.

MISSION ACCOMPLISHED

In order to snag the special mission completion medal here, you must destroy all of the Worms, Alpacas, and Strider enemies throughout the entire stage.

IF TANKS COULD FLY...

Later on, the Landmaster will be upgraded with limited flight capability. This allows you to uncover two more secrets hidden here, along with making the collection of all three super gold rings far easier. Toward the end, where the path branches into a brief cave detour or an uphill climb, fly upward to the right, toward the barricade at the top of the hill that's defended by turrets. The final medal for Titania is perched atop this barricade; the third super gold ring is on the ground on the other side of the blockage. After flying over the barricade to collect the medal, continue flying up and to the right to discover a new challenge entirely...





Sector γ - Copperhead Chaos

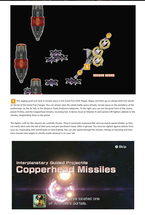
Introduction

The group is reconvened with poor Peppy saved, and they are refocused on keeping Andross from controlling the system. General Pepper's intelligence has detected multiple missile launches from nearby planet Fichina, and it falls upon Star Fox to check it out. Andross may be planning to use his newly-revealed teleportation technology to unleash a devastating attack on Corneria from an unprecedented distance!





TM & © 2016 Nintendo.



The mission will start in the vicinity of the Grand Pass. Keep your distance and watch for a series of Copperhead Missiles launched from the Grand Pass. Destroy the missiles before they reach the Grand Pass. Be careful not to crash into the debris. Avoid collision altogether. To the right, you can see the ground level of the island. Destroy the missiles before they reach the Grand Pass. Destroy a total of 30 Copperhead Missiles to complete the mission. Good luck.

The fighter craft for the mission will be available shortly. This is extremely maneuverable craft at classic speed settings. In this mission, you will be required to fly at high speeds. Be careful not to crash into the debris. Destroy the missiles before they reach the Grand Pass. Destroy a total of 30 Copperhead Missiles to complete the mission. Good luck.







FOR CONTROLS

The Grand Pass is positioned south of the island. Use the left control stick to steer the craft. Press the A button to accelerate and the B button to decelerate. Use the left control stick to steer the craft. Press the A button to accelerate and the B button to decelerate. Use the left control stick to steer the craft. Press the A button to accelerate and the B button to decelerate. Use the left control stick to steer the craft. Press the A button to accelerate and the B button to decelerate.



Select your fighter craft and head out to the mission area. Destroy the Copperhead Missiles with the weapons system of your craft. Destroy the Copperhead Missiles with the weapons system of your craft. Destroy the Copperhead Missiles with the weapons system of your craft. Destroy the Copperhead Missiles with the weapons system of your craft.







If you take off now, a radio-link check appears for the Grand Pass Radar Site center. Entering the craft gives the Copperhead a clear view of the Grand Pass. Destroy the missiles before they reach the Grand Pass. Destroy the missiles before they reach the Grand Pass.



The Copperhead now launches from Forbo, behind of the Grand Pass's landing pads, and the A warning. Destroy the missiles before they reach the Grand Pass. Destroy the missiles before they reach the Grand Pass. Destroy the missiles before they reach the Grand Pass. Destroy the missiles before they reach the Grand Pass.



The Grand Pass is positioned south of the island. Use the left control stick to steer the craft. Press the A button to accelerate and the B button to decelerate. Use the left control stick to steer the craft. Press the A button to accelerate and the B button to decelerate. Use the left control stick to steer the craft. Press the A button to accelerate and the B button to decelerate.







A hit causes Copperhead craft and an area, a hits on the island, but not enough speed to the middle section and the Grand Pass. Destroy the missiles before they reach the Grand Pass. Destroy the missiles before they reach the Grand Pass. Destroy the missiles before they reach the Grand Pass. Destroy the missiles before they reach the Grand Pass.







The full course accelerates to full course and destroyed a hit noticeably pattern, while spinning out in zero-gravity near-space. Destroy the missiles before they reach the Grand Pass. Destroy the missiles before they reach the Grand Pass. Destroy the missiles before they reach the Grand Pass. Destroy the missiles before they reach the Grand Pass. Destroy the missiles before they reach the Grand Pass. Destroy the missiles before they reach the Grand Pass.





MISSION

Use the Grand Pass to Copperhead Missiles radar and the ground and engage you for the Missiles. You can hold the A button to accelerate. Use the left control stick to steer the craft. Press the A button to accelerate and the B button to decelerate. Use the left control stick to steer the craft. Press the A button to accelerate and the B button to decelerate. Use the left control stick to steer the craft. Press the A button to accelerate and the B button to decelerate.

When you've accelerated and you can control the Grand Pass and the Grand Pass. Use the left control stick to steer the craft. Press the A button to accelerate and the B button to decelerate. Use the left control stick to steer the craft. Press the A button to accelerate and the B button to decelerate. Use the left control stick to steer the craft. Press the A button to accelerate and the B button to decelerate.

GREAT FOR UNDER-ROCKET

If you like the shooting ranges for the Grand Pass Radar to boost something more interesting by the Grand Pass Radar Site. Use the left control stick to steer the craft. Press the A button to accelerate and the B button to decelerate. Use the left control stick to steer the craft. Press the A button to accelerate and the B button to decelerate. Use the left control stick to steer the craft. Press the A button to accelerate and the B button to decelerate. Use the left control stick to steer the craft. Press the A button to accelerate and the B button to decelerate.

Destroy a hit noticeably pattern, while spinning out in zero-gravity near-space. Destroy the missiles before they reach the Grand Pass. Destroy the missiles before they reach the Grand Pass. Destroy the missiles before they reach the Grand Pass. Destroy the missiles before they reach the Grand Pass. Destroy the missiles before they reach the Grand Pass. Destroy the missiles before they reach the Grand Pass.



Fichina - Frostbitten Fray

Introduction

Cornerian intelligence confirms what the Copperhead missile launch very strongly suggested: an Andross presence on Fichina. Fichina is a frigid and punishing planet, covered in snow. Nevertheless, it's important as one of the last places standing between Cornerian forces and Venom. Apparently, Andross keeps some kind of massive superweapon here. Star Fox has got to find it and take it out.





TM & © 2016 Nintendo.

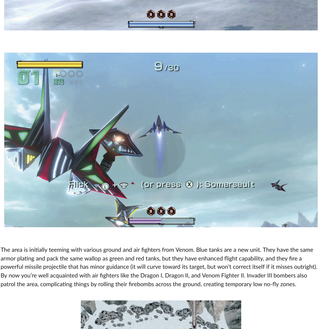


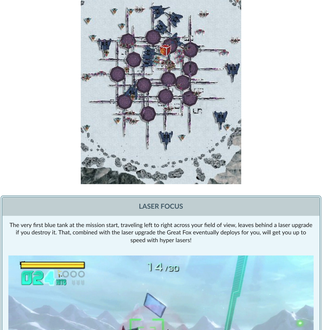
Fichina - Frostbitten Fray

Phase 1: Find the Massive Weapon

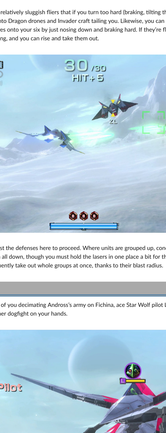
SWATTING FLIES

This whole mission occurs in a large bowl valley, ringed by low mountains. The Great Fox descends and deploys Fox and friends in Arwings to clear out Andross's light defenses.



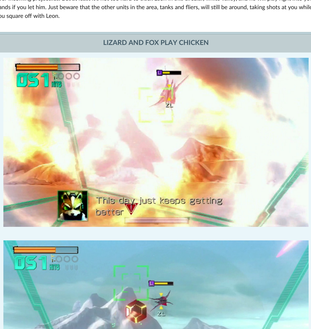


The area is initially teeming with various ground and air fighters from Venom. Blue tanks are a new unit. They have the same armor plating and pack the same wallop as green and red tanks, but they have enhanced flight capability, and they fire a powerful missile projectile that has minor guidance (it will curve toward its target, but won't correct itself if it misses outright). By now you're well acquainted with air fighters like the Dragon I, Dragon II, and Venom Fighter II. Invader III bombers also patrol the area, complicating things by rolling their firebombs across the ground, creating temporary low no-fly zones.



LASER FOCUS

The very first blue tank at the mission start, traveling left to right across your field of view, leaves behind a laser upgrade if you destroy it. That, combined with the laser upgrade the Great Fox eventually deploys for you, will get you up to speed with hyper lasers!



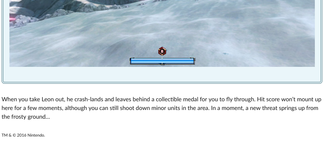
The air is so thick with various relatively sluggish fliers that if you turn too hard (braking, tilting the Arwing, and pulling up all at once), you might actually run into Dragon drones and Invader craft tailing you. Likewise, you can often turn the tables on the many units that latch themselves onto your six by just nosing down and braking hard. If they're flying too closely, they pass right over the top of your Arwing, and you can rise and take them out.



You must rack up 30 hits against the defenses here to proceed. Where units are grouped up, concentrated twin lasers dragged over all targets will shoot them all down, though you must hold the lasers in one place a bit for the stout blue tanks. Charge/critical shots also frequently take out whole groups at once, thanks to their blast radius.

LEAD FLY

Eventually, having had enough of you decimating Andross's army on Fichina, ace Star Wolf pilot Leon flies into the valley, his sights on Fox. You've got another dogfight on your hands.



Leon is one of the more aggressive Wolfen pilots, often flying in head-on, guns blazing. When he's not boosting in to attack, he acts as evasively as other Star Wolf aces, flying tight circles around his desired Arwing target, and always ready to somersault over incoming projectiles. But at least it's not too hard to track Leon in this circular, white valley, and he will play right into your hands if you let him. Just beware that the other units in the area, tanks and fliers, will still be around, taking shots at you while you square off with Leon.

LIZARD AND FOX PLAY CHICKEN

You can actually take advantage of Leon's aggression by flying straight at him, shooting lasers and charge shots and (ideally) a smart bomb right into his path. You can do enormous damage to Leon on just one pass if you get a good bead on him as he approaches, rendering his aggression extremely counter-productive.

When you take Leon out, he crash-lands and leaves behind a collectible medal for you to fly through. Hit score won't mount up here for a few moments, although you can still shoot down minor units in the area. In a moment, a new threat springs up from the frosty ground...

TM & © 2016 Nintendo.

Prime - Archives
Phase 2 The Strider Den

Not as overlooked was a perfect word of Code Tasha, a baffled as reverse of the Strider and to see before.





These huge spider drones keep their weak attachments pointed down at the A, which isn't ideal for assault from Bandage. As luck would have it though, the Strider Boss's eight underbelly and shape can't fire directly but come whistling by.



The Dominator is a Landmaster that can tackle flight capability. Think of it as a souped up Anthrodrone that lacks all your very own Strider Boss. Unlike the Strider Boss, the Dominator can't fire directly underneath itself, but it can fire at the sides and rear of the Dominator diagonal boost mode, but not as a quick as you might expect. Use your attack to assist most of your time in the Dominator mode if you like, with both pistols in between repeats, but Fighter allows can fall to some and allow the boost mode to recover.



Cold Tasha can't hide their weak parts from the Landmaster forever. If you like a charge bomb and on a their redirections, the Landmaster can't fire directly underneath itself, but it can fire at the sides and rear of the Dominator diagonal boost mode, but not as a quick as you might expect. Use your attack to assist most of your time in the Dominator mode if you like, with both pistols in between repeats, but Fighter allows can fall to some and allow the boost mode to recover.





With Code Tasha cooked ahead, they they barely that this for several accurate before exploding, hoping for decoupled you from the Landmaster's weak parts. Most distractions were they have to concentrate on remember that the can be used to fire at the Strider Boss.

When you're looking out for a Code Tasha, take a moment to scan for anything else to look extra with that reminds extra before long. The most annoying enemy entity you're trying to deal with the Code Tasha Gunship Gunship that Code Tasha themselves, as they're constantly flying around and dropping off more enemies. Gunship Gunship can be a real pain in the neck, but it's also dangerous to be on the ground sometimes. Of course, you can get around this by exploiting the power of the Dominator!

SPIDER COLLECTOR





As you're hurling Code Tasha, you'll eventually become one that drops a spare gold ring. That's not the only one. There are actually several of the super gold rings if you clear out all of Code Tasha, which happens to be the conditions to achieve Master Spider Collector. Here's a list of all the Code Tasha you'll need to destroy in the next level with the green boss in the gold instead of the purple.



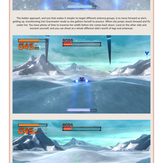
MOTHER STRIDE



But Mega Code Tasha aren't the target either. The actual target reveals itself partway through your blowing of the Strider Boss. Code Tasha Gunship Gunship will appear and drop off a Code Tasha Gunship Gunship. Destroy it and a Code Tasha will join the fray. At first, just keep clearing out Code Tasha. The Mother Strider takes a few minutes to actually fully enter the battlefield.



Once it has fully entered the valley, it approaches your position while firing big bursts of fire underneath. Mother Strider has a lot of health, but it's not particularly dangerous. Its fire attack is easy to avoid and it doesn't have any other attacks. Mother Strider will have to switch to an alternate target after getting close enough. You have to do this, especially if you're trying to hit the Golden Spider Collector. Switch to the Code Tasha Gunship Gunship that appears and destroy it. Mother Strider will then turn away from the steady barrage of fire to target Code Tasha from Mother Strider and the Rest of that preceding after, this "Safe Play" is the main target.





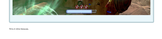
If there are still Code Tasha remaining, you'll probably want to take them out. You don't have to complete the mission, but there are a couple scenes to see if you're thorough. It also invites the situation two tricky, once you don't want to be interrupted by Code Tasha because you can't see the Mother Strider's weaponized and destroyed.







While you're ready to take the fight to the massive supercomputer, yours will quickly reveal out as you haven't the target Mother Strider. Destroy it and a Code Tasha Gunship Gunship will appear and drop off a Code Tasha. Destroy it and a Code Tasha will join the fray. At first, just keep clearing out Code Tasha. The Mother Strider takes a few minutes to actually fully enter the battlefield. Code Tasha Gunship Gunship can be a real pain in the neck, but it's also dangerous to be on the ground sometimes. Of course, you can get around this by exploiting the power of the Dominator!





Fortuna - Dangerous Skies

Introduction

Star Fox is so strong that the combined forces of Andross and Star Wolf weren't enough to knock them off-mission. Star Wolf tried to shoot down Peppy and divert the whole team to Titania and beyond, but he failed. Now they're able to push on through a huge shortcut, heading to Sector Ω via the ancient planet of Fortuna. Even Katt's tagging along, after escaping from Zoness with Fox and reuniting with everyone. Andross is apparently working on diabolical bioweapons here, which is all the reason Star Fox needs to take a look before moving on.





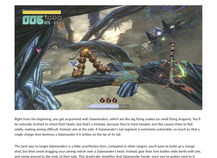
TM & © 2016 Nintendo.



Fortuna - Temptation Trial

Phase 1: Follow the Giant Shadow

1 This lush place is overgrown with foliage and bug vines that extend across the path, forcing you to constantly check your surroundings. Fortuna's Mission Accomplished medal is earned by defeating all of the Snapmaws throughout the stage. All the forms are found here that you won't see anywhere else, so your first expedition here will be quite the learning experience.



Right from the beginning, you get acquainted with Salamanders, which are like big flying snakes (or small flying dragons). You'll be especially inclined to dash them back, but that's a mistake, because they're hard-headed, and this causes them to flail wildly, making aiming difficult. Instead, just let the Salamanders fall and regained is extremely vulnerable, so reach to find a single charge shot dismisses a Salamander if it strikes on the tip of its tail.

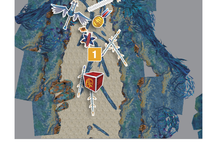
The best way to target Salamanders is a little unorthodox then, compared to other targets you'll want to build up a charge shot, but then avoid dragging your aiming while over a Salamander's head. Instead, give their two bodies wide berth with you, and swing around to the ends of their tails. This drastically simplifies that Salamander hoards, once you've gotten used to it.



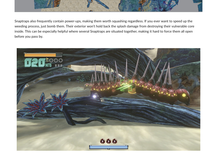
Those flying snakes are far from the only unusual flora and fauna here though. You'll also come upon many Snapmaws, Venus flytrap-like plants that snap their mouths shut when you get too close. Fortunately, they're slow to do so, and you can easily jump inside, which must be destroyed to eliminate the Snapmaw. This is vital in some places where Snapmaw clusters actually block the way forward.



Snapmaws also frequently contain power-ups, making them worth squashing regardless. If you ever want to speed up the Fortuna Mission, just bomb them. Their exterior won't hold back the splash damage from destroying their vulnerable core inside. This can be especially helpful where several Snapmaws are situated together, making it hard to force them all open before you pass by.



The other most noteworthy local critter is the Flechasmin. These usually stretch across an expanse, like a vine that crosses your path. In the middle of their bodies, they have a segment that's colored differently. Damage that segment enough and the Flechasmin will break in two. Each piece will fall to the ground and then scurry away, trying to reconnect. Sometimes there's a gap during such R through, and it often reveals a power-up the Flechasmin was eating on. You can finish a stretched Flechasmin off by continuing to shoot the vulnerable segment, earning some hit score and clearing the path entirely.



There are also other creatures you've already encountered mixed in with these exclusive to Fortuna, like Redbirds and Zozma Sharks (perhaps more accurately called Fortuna Sharks here).

SALAMANDER SPOILS

Very shortly into the stage, above one of the vines that stretches overhead slightly to the right side of the path, a metal will appear momentarily. Destroy it to reveal a Salamander. Destroy it to reveal a Gold Star. Allow it to float and somersault up and back over the vine to scoop up the medal before passing it.

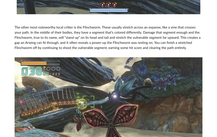
SNAPTRAP EXTERMINATION

Fortuna's Mission Accomplished medal is earned by destroying all of the Snapmaws throughout the stage.

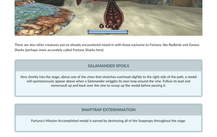
2 Kat's here to flirt playfully with Fox, seriously with Falco, and to brief her ship to the campaign. She gets herself into a little trouble after a bit in this initial vine corridor though, and she'll cry for help.



Her assailants are local flora Redbirds, take out all three quickly enough, and Kat leaves behind the first of three super gold rings. Collect it to earn a Gold Star, and you'll also earn a Gold Star for completing the mission. You'll earn a Gold Star through them while collecting it and keep an eye ahead. The next cross-path vine has three Snapmaw equidistant from each other in a line. Unless you fully disarm the brake to minimize speed and take careful aim to destroy all three, it's unlikely that you can take them all out passing at normal speed.



The fat left Snapmaw contains another super gold ring, while the rightmost Snapmaw has a lever upgraded. This is one place where bombing the Snapmaw is appealing since it just gets the tool exposure soon with and you can focus on flying slowly left-to-right to pick up the drops.



3 The path here drops just after you cut through some marvelous vines by haunting the vocal point is the middle. The set there shot down beyond the severed vines as an enormous creature powers overhead. Once you've completed every main Story Mode mission, along with Fortuna itself, you'll run into a little surprise here, so remember to return when you've been more thorough...



Continue down the path, and another Fortuna boat shows up, the Dolphic. These strange beings are usually closed up like two halo pressed together, but there's open to expose their glowing interiors and to take shots at yawnship. Because they can cover up entirely, Dolphins require great aim and attention to take down. It's just as likely that you simply end up flying past many of them.



As the path travels left after this low straight, the giant flier shows up again to take a look at your crew. It hovers off in the side and spews fireballs into your path. Retribution won't help yet, that'll have to wait for the end of the mission.



MEDAL-WINNING STROLL

On the way to this turn, where the Monarch Dockma sets up a fireball post, take a look at the conspicuous stretch of vine that's positioned to the left of the path. Destroy the Snapmaw on the left end of the vine, and you'll have opportunities to stretch the Wobble's legs by transforming from Arwing form and strolling here. Enjoy the invaluable Dodora Egg, while you're at it! Of course, at the end of the small landmass, you must transform back and take to the air to fly through the ring. Then, you'll have to fly through the ring again to get back to the path, but you'll be rewarded for your pains with the capture. If you also get the super gold ring from first and the Snapmaw earlier, this will generate a collectible medal in your path as you troop back to the Arwing. Assign Dodora, and head for the narrow passage ahead.





4 Snapmaws block the next passage too to bottom, so you must shoot them to coax them all open, or bomb the group to simplify things.

Through the twisting passage ahead, Snapmaw and huge vines block the way in places, making very blast your way through. When the path opens up again, you're in a brief stretch of huge tangled vines and branches.

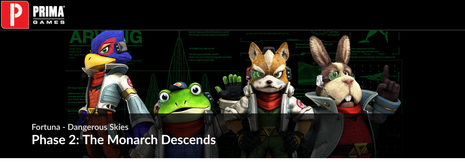
Thread the foliage while taking out groups of Redbirds here. When a group of Bluebirds approaches, the giant shadow will pass overhead, and they'll drop a bomb. Destroy the bomb before it lands, or you'll have to deal with the explosion. A moment later, you turn onto and hard a charge shot against one of Dockma's weak spots on to it turns, so it flies out, turning into the last doesn't produce the medal. In only a few more seconds, you'll meet the giant face-to-face.







TM & © 2016 Nintendo.



Fortuna - Dangerous Skies

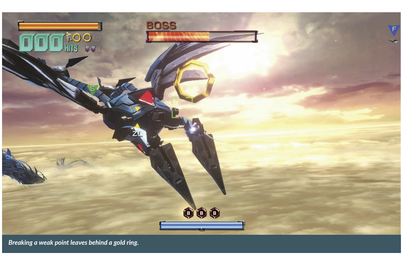
Phase 2: The Monarch Descends



5 The Monarch Dodora faces you in a wide-open aerie with a big pedestal in the middle. At first, it perches on the pedestal and launches fireballs at you. But with damage to one of its weak spots (on its chest, or on its tail), you can force it off and into the air.







Breaking a weak point leaves behind a gold ring.

Monarch Dodora is a big creature, and you don't want to be in front of it while it flaps forward. If it's coming at you, descend quickly and be ready to pull back up and turn to follow it. Once you're tailing this bird king, you can unload your lasers on its long tail and the weak points around its tail on its body. With enough concentrated fire, you can destroy these weak points, which will make Monarch Dodora shriek and descend into the air below. Presumably, it's flapping up a storm down there because big tornadoes rise up and spin everywhere around the pedestal.



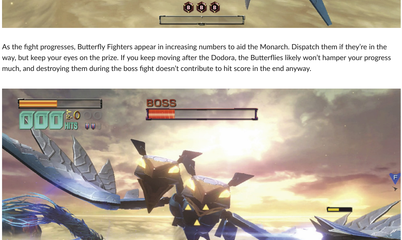


Down below, you must hover and wait out the storm. Up top, you'll have to be ready to dodge fireballs, too.

When Dodora is whipping up a nasty storm, there are two safe places to be: above the pedestal, or below it. Everywhere else is buffeted by heavy winds. Under the pedestal, you can switch to Walker form and hover until the storm abates. There are also silver rings down here to replenish shield gauge, which is quite helpful. Above the pedestal is a lot more exposed. You're protected from the tornadoes by the platform, but Monarch Dodora will return and spray the pedestal with fireballs before the windstorm ceases. Be ready to sidestep back and forth in Walker form to dodge projectiles aimed at the pedestal. When the winds die down, take to the air again in Arwing form to avoid the Dodora recapturing its perch. You must knock it off the perch and maneuver behind it again, so you can get an uninterrupted stream of damage on the huge bird.



As the fight progresses, Butterfly Fighters appear in increasing numbers to aid the Monarch. Dispatch them if they're in the way, but keep your eyes on the prize. If you keep moving after the Dodora, the Butterflies likely won't hamper your progress much, and destroying them during the boss fight doesn't contribute to hit score in the end anyway.



The boss may sometimes lose its patience with Star Fox and end up chasing you, turning the tables. If you see the Dodora's double heads shooting fireballs and snapping at the Arwing's tail, dive hard to one side while braking. Monarch Dodora isn't that maneuverable, and this will allow you to pull back up behind it and resume your attack.

TM & © 2016 Nintendo.



Sector Ω - Blasting Through

Introduction

In this furiously-paced forward-scrolling mission, the Star Fox squad is on the cusp of Andross's home base. All that stands in the way are churning fields of space debris, all kinds of devious traps, and who knows what else, all leading to what's presumed to be a portal to Venom.





TM & © 2016 Nintendo.



Stage 1

Stage 2

Stage 3

Stage 4

Stage 5

Stage 6

Stage 7

Stage 8

Stage 9

Stage 10

Stage 11

Stage 12

Stage 13

Stage 14

Stage 15

Stage 16

Stage 17

Stage 18

Stage 19

Stage 20

Stage 21

Stage 22

Stage 23

Stage 24

Stage 25

Stage 26

Stage 27

Stage 28

Stage 29

Stage 30

Stage 31

Stage 32

Stage 33

Stage 34

Stage 35

Stage 36

Stage 37

Stage 38

Stage 39

Stage 40

Stage 41

Stage 42

Stage 43

Stage 44

Stage 45

Stage 46

Stage 47

Stage 48

Stage 49

Stage 50

Stage 51

Stage 52

Stage 53

Stage 54

Stage 55

Stage 56

Stage 57

Stage 58

Stage 59

Stage 60

Stage 61

Stage 62

Stage 63

Stage 64

Stage 65

Stage 66

Stage 67

Stage 68

Stage 69

Stage 70

Stage 71

Stage 72

Stage 73

Stage 74

Stage 75

Stage 76

Stage 77

Stage 78

Stage 79

Stage 80

Stage 81

Stage 82

Stage 83

Stage 84

Stage 85

Stage 86

Stage 87

Stage 88

Stage 89

Stage 90

Stage 91

Stage 92

Stage 93

Stage 94

Stage 95

Stage 96

Stage 97

Stage 98

Stage 99

Stage 100



Corneria - Hidden Plans

Introduction

The Star Fox squadron tore through Sector Ω to get to Venom, only to fail to find it. The planet has simply disappeared. General Pepper hails the team back to Corneria, promising a secret route to find Venom. But upon arrival, the team quickly finds that it seems like Andross and his forces also know something is up, because a fierce invasion is underway that puts the original one to shame. It's up to Star Fox to cut a path to the tower, safeguard General Pepper, and find out what the General knows about getting to Venom.





TM & © 2016 Nintendo.

Gamecube > Metroid Prime

Phase 1: Androsian Invasion

1 The approach path to Control is the same as during Enter Your Foe, but Androsi's forces are hitting much harder this time. Before you've even reached the shore of the city the fire, you encounter a pair of Colby battleships and a Dumdoy equipped with turrets, on top of the usual contingent of Dragon-X and Venom Fighter-X foes.



Fyiro will swim and up with enemies as his aid before you even make landfall. When you do use it off the water, a formation of enemy fighters clustered together buffets its way onscreen from the left, in addition to the Venom Tanks you begin to see on Control's mainland.

It's clear from the beginning that the intensity level of this battle is going to be a cut above the rest. There are more sheer numbers of Androsi's forces, more varieties of them, and they're much more trigger-happy.

2 When you come upon the door level to an arch, you probably remember it having a laser upgrade behind it, but in this case, it's just a Corvalis, who surprises you by opening fire.



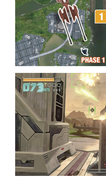
A phalanx of Dragon-X fighters attacks from the left here too, coordinating their fire so you're virtually assured of taking damage. You will get a lot of use out of the barrel roll on this stage, especially if you want to keep the Aranoby in the air.





While you won't find a laser upgrade behind the blue door on the Corvalis, or among the Dragon-X fighters, the good news is that you'll find a laser upgrade by dominating the swarms of Hoverbo-X drones found roaming between the buildings behind the Corvalis.

Considering the number of enemies in this mission—the highest target count in the game—and the speed and ferocity of their attacks, this is a place where charge shots often just won't cut it. You just won't have time to wait for the lock-ons over and over against such aggressive, consecutive onslaughts. Which makes twin-Super lasers even more than doubly important, since they're not only a big upgrade in firing rate and damage and kindness of use (with an extra stream of shots that can hit things even the standard stages have.



Just after you acquire the laser upgrade from the Mantko drones between the buildings, another Dumdoy thunders directly overhead, its turrets firing dead at you, as you pass along a raised section of roadway. A series of Dragon-X path arrive from the left, and a Corvalis on the ground to the right of the roadway opens fire with its arm cannon. Ahead, as you fly and more Dumdoy and Colby-X foes, the Aranoby's missiles, beams, and Mule Missiles, but there is a solid calm here as you approach the Command doorway that opens to the control tower.



3 Through the doorway and ashore—this section of city ends and the canyon begins, you encounter another formation of Dragon fighters that come over the lip of the canyon, guns blazing. As you return fire with lasers of your own, it's best to just shoot those as four-them is a key considering the lack of space there these fighter groups.





Descending into the waters canyon, you see several Subwarpdons, evidenced by their solid dark-lurking up above the waterline. The scout waterfall canyon that holds a super gold ring in Eater Star Four holds a spare bomb.

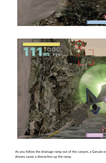




As you follow the drainage ramp out of the canyon, a Corvalis on a ledge to the top left opens fire, while numerous Mantko drones cause a distraction up the ramp.

They're spaced out just a tad too far for charge shots to be effective dispatching all of them at once, as is sometimes the case with Mantko clusters (set another down where accurate spreads of your first hit will clean out enemy forces faster than other methods).

4 Ramp up from the canyon and heading into downtown Cumeria City, you'll find a metropolis heavily occupied by tanks.



The stock Venom Tanks rumble about in here, along with the sturdier and more dangerous green-ground tanks and flying eel tanks. A Quarzba mech seems stationed here to oversee things, though there are actually fewer Garudas in this section than you might remember from the first Cumeria! invasion. Still, note the hotspots that the Garudas toppled over early in the adventure, they're still knocked over, with Cumerian reclamation crews only starting a tentative foray into them. If you fly under the first hotspot on the right and command look over it for a time the time, you'll snag a secret laser upgrade. Pull another submerged and toppled hotspot slightly further in the city on the left, and you'll score a secret super bomb.



Under the covered sections just ahead, after the city people, Pequy comes under fire and requires quick avoidance if you want him to climb ashore! In this mission (which you did, Turbo, Dragon fighters, and boulder-lit bombers attack in this grassy section, before the path briefly snakes back into rocky twists ahead. Over the rocks ahead, you can see the tower, with an ominous portal about it...

5 If you fly above this rocky river, a formation of Pre Bots attacks, spawning ring bases like the Mother Simbo.

Past them, as the canyon opens, you come upon a couple turrets, and then a real surprise: several Sawshells coming through the river and around the corner here, attempting to smash directly into you in the small space. If you're outfitted with both or either of the Super Missile and Super Bomb upgrades, you can use them to clear out the Sawshells in short order, but otherwise, and don't stop firing until each is smashed (Metroid can or they're about to hit you). You have enough time to fully digress all their shields, adding tons of hit score. Of course, Sawshells, despite their bulk, make narrow enemies, so you can also simply tilt your ship to the side and fly through the gaps between them, if you're quick. Just be sure to keep your distance, because with the Sawshell swords, you can set off a bomb in their path, which will destroy the next two or three that move into the splash damage zone.







Beyond the Sawshells, you have a straight shot to the tower. As you approach, Phase 1 of the mission ends, and each engineer drops one of the three super gold rings during this section. If they survive Pequy are shot down by enemies earlier in the stage, you will not be able to get all three super gold rings and the corresponding medal.



And after the Sawshells, fly in the center of the tower, rather than the edges or top, as you don't miss those super gold rings.



Corneria - Hidden Plans

Phase 2: The Tower's Secret



6 You've arrived at the tower again, but this assault makes the previous one look almost friendly. Andross is bringing it hard, with three Colby battleships and four Alpaca tanks closing in on General Pepper, along with countless smaller fighters. Tanks and Garudas have taken up raised positions all over the area, and more forces are pouring from the portal above the tower all the time.



A quick scan of the area shows that you aren't without resources to fight back, though. Obviously the fastest way to take out Colbys is to bomb them, and there happen to be several bombs spread around the grounds here, either under the arches south of the tower, or set up on some of the perches that Garudas and green tanks are using. Whether you're just replenishing your stock after turning the Colbys into toast or you're resupplying your bombs for other targets, don't let them go to waste with all these baddies about. The first Garuda on the ground directly in front of you drops a laser upgrade once destroyed.



You'll need to clear as many enemy units as possible off the tower grounds. The obvious place to start is with the heavier units, the Alpacas and Colbys, but afterward you'll want to take out all the Garudas and tanks on lookout duty, too. The aircraft (and land-roving Mono Roaders) that are here can't compare to those forces for firepower (though you can of course still take them out when convenient to bolster hit score). After 1 minute and 45 seconds, Phase 3 will begin.



DEFEAT 30 ENEMIES

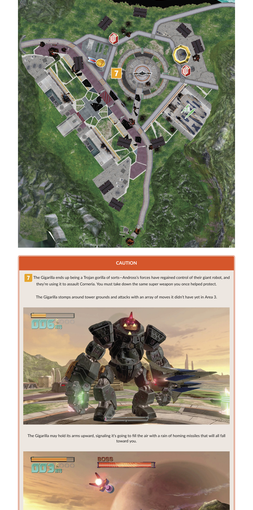
During Phase 2, you only have 1 minute and 45 seconds. If you manage to defeat 30 enemies before the phase ends, a collectible medal is unlocked.

TM & © 2016 Nintendo.



Corneria - Hidden Village

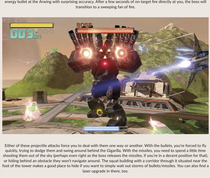
Phase 3: The Gigarilla Returns



CAUTION

The Gigarilla ends up being a Trojan gorilla of sorts- Andross's forces have regained control of their giant robot, and they're using it to assault Corneria. You must take down the same super weapon you once helped protect.

The Gigarilla stomps around lower grounds and attacks with an array of moves it didn't have yet in Area 3.



The Gigarilla may hold its arms upward, signaling it's going to fill the air with a rain of homing missiles that will all fall toward you.



It may also point both palms out in your direction, a little warning before Gigarilla starts unloading energy bullet after energy bullet at the Arwing with surprising accuracy. After a few seconds of on-target fire directly at you, the boss will transition to a sweeping fan of fire.



Either of these projectile attacks force you to deal with them one way or another. With the bullets, you're forced to fly quickly, trying to dodge them and swing around behind the Gigarilla. With the missiles, you need to spend a little time shooting them out of the sky (perhaps even right as the boss releases the missiles, if you're in a decent position for that). Both of these attacks can be mitigated somewhat if you've got the Reflector upgrade, but you'll still be vulnerable to at least half of the lower makes a good place to hide if you want to simply wait out storms of bullets/missiles. You can also find a laser upgrade in there, too.

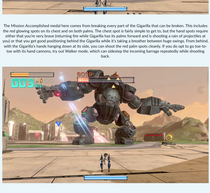


A good looking spot





Just like in Area 3, the Gigarilla still has its bulk. If you're flying anywhere above knee level too close to the Gigarilla, it will swat at you with its massive hands, dealing damage and knocking you back. Unlike in Area 3, however, if you're flying too close below its knee level, it can stomp once or repeatedly, with about the same consequences on contact as with the backhand. The short version is that the Gigarilla scoring a direct physical hit is extremely bad news, so avoid it at all costs. Even if it means getting creative—when flying too close to one side of the Gigarilla, you may notice it readying one of its nasty swings, so you boost directly at the Gigarilla, flying bravely through a gap in its frame (somewhere like under the leg, or between an arm and the torso).



This is also true against its sprinting tactic and its object toss maneuvers. When you see it assume a runner's stance, be warned that it's going to run across the lower grounds in a flash, hoping to slam into you with any portion of it, like a building-running toward you. If you don't simply fly wide of the boss immediately, you can also fly straight at it here, passing low through the legs, wide around the torso, or high over the shoulders.

When it lugs a container, as you probably saw it doing in Area 3, you should be similarly ready. Dive low and boost around behind it before it can release the object, or fly high and boost over the top of it. Like in Area 3, the Gigarilla will mount increasing tendencies reveal power-ups you can't get to otherwise. A collectible medal is also revealed when Gigarilla walks or runs into a large square building—the medal will appear floating in the debris.

So what about damaging the Gigarilla? You might notice a clue on its backside, where the terminal you accessed in Area 3 is now exposed. Indeed, this is the Gigarilla's weak point, and you'll be able to damage it here in Area 6. The only vexillidia you've got is to break it off. A great way to get some time to shoot at this spot is to boost wide around the Gigarilla near the end of one of its attacks. It usually spends a few seconds gathering itself for a new course of action after one of its moves, so you can take advantage if you're quick. If you're in close as you wait away at the vulnerable point, expect the Gigarilla to swing around with its powerful backhand, which can be a nasty surprise if you didn't plan for evasive action after your laser burst.

Once you've damaged the weak point sufficiently, the patches fall off and reveal the same terminal you accessed to turn off the Gigarilla in Area 3. Unlike in Area 3, however, the Gigarilla doesn't shut down and collapse—instead, it turns back under it's actively trying to attack, rather than while it's sitting inert and restrained. Remember that it usually passes following an attack, and try to maneuver around behind it during one of its moves. This gives you the most amount of time to try flying toward its back, transforming to Walker in mid-air, then floating and hovering carefully onto the laptop. With the hack completed, the Gigarilla is pacified and Corneria is saved anew. Now, what was General Pepper's plan to get to Venom?

MONKEY BUSINESS

The Mission Accomplished medal here comes from breaking every part of the Gigarilla that can be broken. This includes the Gigarilla's backside, which is the only part you can't break off in Area 3. Fortunately, it's also the only part you can break either that you're very brave (returning the while Gigarilla has its palms forward and is shooting a ruin of projectiles at you) or that you got good positioning behind the Gigarilla while it's taking a breather between huge swings. From behind, with the Gigarilla's hands hanging down at its side, you can shoot the red palm spots cleanly. If you do opt to go toe-to-toe with its hand cannons, try out Walker mode, which can sidestep the incoming barrage repeatedly while shooting back.

TM & © 2016 Nintendo.



Venom - The Final Battle

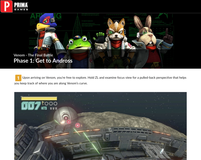
Introduction

Everything has led to this. After the events of the return to Corneria City, Fox and General Pepper have found Venom after all. The problem is, they haven't brought any help! Fox must follow in his father's footsteps, investigating Venom for the good of Corneria and the wider Lylat System. But James McCloud at least had Peppy Hare watching his back. Fox doesn't have anyone...





TM & © 2016 Nintendo.



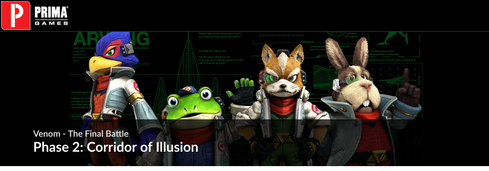
Venom - The Dark Matter

Phase 1: Get to Andross

1 Upon arriving on Venom, you're free to explore. Hold ZL and examine Fox's view for a pulled-back perspective that helps you keep track of where you are along Venom's curve.



Venom itself turns out to be a massive planetoid, not quite a fully-fledged planet. But it proves to be a really artificial! Andross'



Venom - The Final Battle

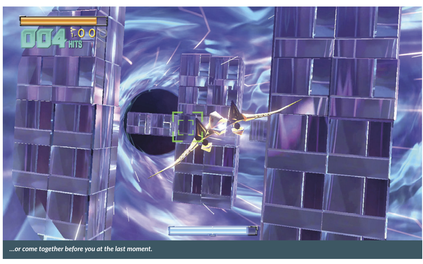
Phase 2: Corridor of Illusion



3 Inside the eye of Venom, you've entered some sort of strange crystalline corridor. An echo of this was present in Sector Ω. Every surface shimmers blue and objects emerge out of nothing to impede you. These are andromatter cubes and pillars; Andross may be insane and malevolent, but he's also a genius, seemingly able to conjure solid objects to do his bidding against you. In this section, you must somehow navigate to the heart of Venom, while avoiding the andromatter obstacles thrown up in your path.

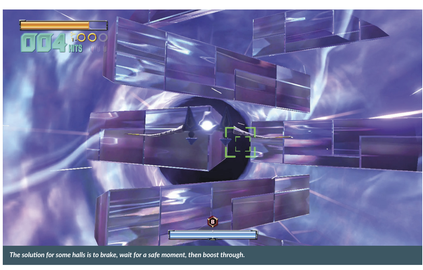


Pillars will split before you, opening the way...



...or come together before you at the last moment.

Against any given new group of cubes or pillars, give yourself a second to see what they're doing before you react. Some groups of pillars actually move out of your way or create an opening right where you were at the last moment, so the escape is actually to be patient, while other groups are designed to crunch you if you pass through with normal timing, forcing you to boost or brake to get through unscathed.



The solution for some halls is to brake, wait for a safe moment, then boost through.

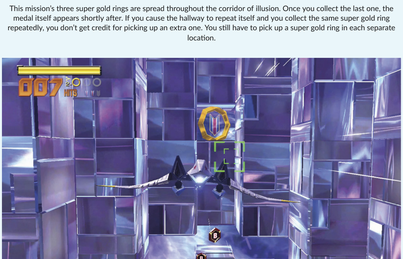


Toward the end, some andromatter walls seem to close off the whole way forward, before opening up for an easy path forward at the top or bottom.

There are also occasional forks in this tube, making you choose which direction to travel. The penalty for going down an incorrect fork is that the corridor of illusion repeats itself. In this way, you'd eventually learn the correct path through trial and error. You can actually snag corridor of illusion pick-ups again if you cause the strange hallway to repeat itself, but this loses benefit pretty fast since it doesn't take many ring, bomb, or laser pick-ups to fill your resources. If you're having trouble making your way through, you can use the map presented here, which shows the correct path.

CORRIDOR OF MEDALS

This mission's three super gold rings are spread throughout the corridor of illusion. Once you collect the last one, the medal itself appears shortly after. If you cause the hallway to repeat itself and you collect the same super gold ring repeatedly, you don't get credit for picking up an extra one. You still have to pick up a super gold ring in each separate location.



The final super gold ring is also a dual pick-up opportunity with somersault.

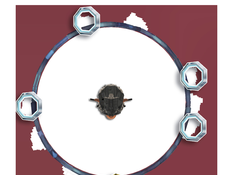
UNERRING FOX

As you can see on the map, the correct turns to make at each fork, in order, are left-right-right-left. A medal appears before you enter the final phase if you get this correct the first time through, or you only go down the wrong path once. If you mess up twice though, James appears at the beginning of the corridor and leads you down the correct paths, but there will be no medal waiting at the end.

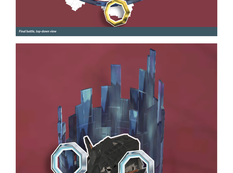
TM & © 2016 Nintendo.

Venom - The Final Battle

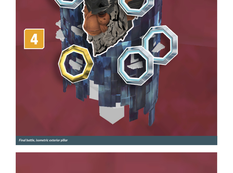
Phase 3: The Final Battle



Final battle, top down view



Final battle, isometric exterior effect



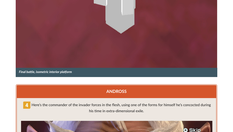
Final battle, isometric interior platform

ANDROSS

Here's the commander of the invader forces in the flesh, using one of the forms for himself he's concocted during his time in extra-dimensional exile.



This multi-step battle tests your mastery of the Analog to the limit. Andross is comprised of several levels of exoformation, with you flying around on the outside, initially. Focus view shows your Analog dwarfed by Andross's pillar-wide cockpit view can be used to see what's directly ahead of the ship.



Andromatter debris spews sporadically from the tower and out to the space around it, potentially causing a physical threat to you. These chunks aren't that tough to avoid though, and they become very useful if you find your shield damaged. Fly through them to automatically repair your shield. Also, you can fly through the tower to get up close and personal with the cute gizmo floating around in there. You'll need a way inside for the next section. There are ledges all across the tower's face (some of which contain shield rings, should you need them), but most do not seem to provide an opening.



Cockpit view has the answer. The Analog's targeting highlights ledges that lead to opening inside. The ledges with openings can change, and the location itself can change, so you must always look for them. Andross's tower moves around, too, so find a ledge that allows entry into the tower. Fly to a highlighted ledge, and land upon it with Walker mode, so you can enter.



While you explore the tower for openings, Andross will sometimes grow impatient and flood the interior of the tower with Andromatter debris. Fly out of the tower immediately if this occurs. Also, Andross will sometimes fire a laser at you, or weapon against you. During this period, you'll focus view on the tower's interior. There are whether you should pick up or duck down to avoid hits, as they swing around into view. Performing somersaults makes the Analog immune to the beam's damage, for the entire duration of the somersault. Otherwise, after a few seconds, Andross's laser storms calms down, and you can return to looking for an opening.



Inside, you'll find a circular arena ringed by a ledge where you can stand with the Walker. Andross's giant, armored head floats in the center of the arena. Its eyes are the only weak spots, and you can't damage them with the Analog's weapons, hovering over any whimsically. From here, he executes one of several attacks, which you have to dodge or deflect. The Walker is well-suited to this scenario: you can lock your view on Andross and be ready to dash for mouth and hands whenever they're about to attack you. Watch for the mouth to open wide, and then dash to the left or right to avoid the weapon against you. During this period, you'll focus view on the hands Andross controls. There are whether you should pick up or duck down to avoid bolts, as they go usually have time to change his hands enough to preempt his attacks mistake.

Andross can smash with a hand from above, or bring his hands together in a clap. He also has a grapple beam, like the Scyppoonerrrs of Titania. He also has a quick, low-warning head butt he sometimes uses, to keep you on your toes.

When you damage a hand enough, it explodes, stunning Andross briefly. Now, it's time to get out of the interior quickly, because when Andross shakes off the sidewalk, he's sure to unleash a laser storm to rage. Andross will also use a leap attack and force you out of the interior if you stalemate with him too long on the inside without damaging his hands, so you can't just hide in there forever. Once you've damaged both hands, the head will be the only thing left to attack. Keep flying back and forth as hard, looking for an opening to the tower's exit. On the way out, try to fly over the ones when you brake Andross's hand, they leave power-ups in their wake, like the Bio Wallet-rocket. Once you're outside again, focus on dodging laser storms and Bio-Blasters, then return to looking for a glowing ledge back in. When you have, if could gauge is low, destroy some floating andromatter cubes to generate silver rings.

Eventually, you'll destroy both hands. Now you can begin damaging Andross in earnest. Without hands, he uses his head, which requires exposing his weakest points. He opens his mouth to flood your side of the interior arena with andromatter debris, and then he shoots lasers from his eyes. Dodge the debris, and then fly into his mouth when he's finished firing lasers that about cutting through it and hitting him. He also sometimes charges up a red beam that he unleashes in a line sweeping the whole arena floor; he swoops four full rotations, sometimes changing whether he sweeps at ground level or above your head. Watch for the beam to start to glow, and then fly over it when it's about to fire. Finally, he can get clever and hover over the ground-height laser. This mask keep a keen eye on him and either hover to hop over or descend and land to duck under the laser as he rotates.

By shooting his open mouth when possible, you daze him again, as when you bonds his hands. While he hovers in the air, he'll sometimes fire a laser storm at you, so watch for the beam to start to glow, and then fly over it when it's about to fire. Finally, he can get clever and hover over the ground-height laser. This mask keep a keen eye on him and either hover to hop over or descend and land to duck under the laser as he rotates.

By shooting his open mouth when possible, you daze him again, as when you bonds his hands. While he hovers in the air, he'll sometimes fire a laser storm at you, so watch for the beam to start to glow, and then fly over it when it's about to fire. Finally, he can get clever and hover over the ground-height laser. This mask keep a keen eye on him and either hover to hop over or descend and land to duck under the laser as he rotates.

With Andross's considerable power finally ground down to nothing, the battle is over... or not quite over. With Venom's andromatter possessions collapsing around you both, Tex races for the exit with Andross grasping after the Analog. Use focus view to dodge left and right to avoid debris of the collapse, as you race to the exit!

THE HITS KEEP COMING

The medal for 56 scores here may seem impossible until you know about a certain special bonus. As with any hit-per-medal, there are certain necessary standards—keep teams upgraded, take out every target possible (so this includes every turret on Venom), and take out bosses as soon as possible for max score bonus (so that means don't dilly-dally against Andross). But the real key to getting 56 hits is to take out the Andross head as fast as you can. Andross's head only targets to get you over the 170 hits bonus. That is, until you know that you get a +10 hit bonus for knocking around Andross's noggin from behind with the Analog! The only thing that matters for hit count on Andross is the time it takes you to fly from the front of the head to the back and then back to the front. Fly around the head as fast as you can, and he's dazed by sitting over the pit, landing in Walker form, then turning to shoot him from a stable platform. But it's worth far more hit score to fly to the other side, then brake and turn hard with sharp aim to hit his weak spot while still in Analog form.

For a more advanced strategy, shoot "dumb-fired" charge shots at the ground next to the turrets on Venom. As long as the charge shot explosion hits the turret, as well, you will get +1 hit. Each turret takes three of these shots all shots to destroy, so you get 6 points per turret total. Instead of just 3 for destroying it directly. This technique can be used throughout the game to increase hit score as long as there is a surface nearby to "bounce" charge shot explosions off of.



Key to the Analog and our shot, are piloting when finishing Andross off in a huge hit bonus.

ANDROSS TURNS HIS BACK

During the final furious chase to the exit, with Andross's strange andromatter palace collapsing and Fox bounding to get away, Andross is briefly distracted, turning his floating head completely around. In focus view, this gives you one final chance to get a huge hit bonus. Fly to the back of the head, and then fly around to the front as fast as you can manage, when Andross turns around, and give him a final jarring laser stream to the back of the head. This gives you yet another hit score bonus, and ends Andross's defeat in a special Mission Accomplished medal!

ARCADE MODE



There are many possible routes through Arcade Mode.

When you complete the mission on Venom, you get to search the stars and worlds, as well as a grand tally of all the damage you caused to Andross's forces. Then, **Arcade Mode** is unlocked. This novel way to play the game hearkens back to the days of SNES and Nintendo 64. You start on the Yes mission, Enter Star Fox! and you'll play through far as long as you can without losing all your accumulated medals. Each time you win a Yes, you'll be presented with a choice: two mission layout between two different playthroughs of Arcade Mode. For example, right in the first mission, you have the choice of finishing normally and proceeding to Sector x, or of taking the alternate route to Andross's teleporter, thereby skipping the entire Sector x mission. Each time you play through Arcade Mode, you'll see different missions, and you have the option to keep going, or to save Arcade Mode progress and back out—you'll pick up where you left off when you return.



Arcade Mode allows breaks between missions, but the unique path keeps going when you don't at all take.

MORE TO DO

With the story of Star Fox Zero complete, there's a lot left you can do:

When you complete Arcade Mode, you unlock **Sound Test** mode, which allows you to enjoy the game's many tunes while examining some character models for our heroes.

Check out the game's satellite stages, alternate paths that also pop up in Arcade Mode. If you missed Fortuna in your initial exploration of the system, you can go discover the primordial planet. Once you've completed each of the main Story Mode missions at least once, the path to several special Satellite missions will also be open.

You can play with the Black Arwing and Walker or Retro Arwing and Walker with the help of Fox and Falco's Amiibo figures. Falco's Black Arwing is a powerful ship that's great for speed runs, and Retro Arwing has high damage output, can be great for when trying to set time attack and hit score records.

You can also play co-op mode with friends, working together to plot and shoot.

Replay missions to set new hit score records, and to collect all the medals. With enough medals accumulated, you'll unlock new Training Stages to help hone your skills; these include two stages featuring the zippy little Roadrunner, drawn by Ivasty Dinov-I.

And you can treat Arcade Mode as a time attack and challenge mode rolled up into one: not only does Arcade Mode challenge you to plow through missions with speed and variety, but anything you accomplish during Arcade Mode will be saved to your Story Mode progress. Did you discover a new stage, earn a new medal, or set a new hit high score in Arcade Mode? Don't worry, that achievement is reflected on the Lylat system screen in Story Mode.



Hunter - Lone Wolf

Introduction

Unlike the trick duel of Meddlesome Mercs, where Pigma ropes you into fighting him and Andrew together, this is the real thing. A head-to-head dogfight (or wolf-fight) with the grizzled leader of Star Wolf himself. Wolf will approach you to offer a duel only after you have completed every important Story Mode mission, including Fortuna, and then returned to Fortuna to replay Dangerous Skies.





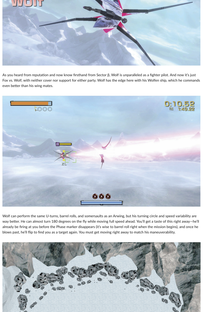
Completion Prerequisites
Corneria – Enter Star Fox!
Sector α – Frenzied Firefight
Area 3 – The Key to Victory
Zoness – Covert Ops
Sector β – Reunited with a Friend
Titania – A Fox in the Desert
Sector γ – Copperhead Chaos
Fichina – Frostbitten Fray
Sector Ω – Blasting Through
Corneria – Hidden Plans
Venom – The Final Battle
Fortuna – Dangerous Skies

On Fortuna, proceed as normal (making a point to save bombs and secure laser upgrades) until the point where Fox's path dips suddenly while the fearsome Dodora passes overhead for the first time. Star Wolf appears here, fires some not-so-playful greeting shots across Fox's bow, then surges forward, drifting back and forth a bit in your field of vision before blasting off again. To accept his challenge, focus on him with ZL. This will make Fox follow him up and away from Fortuna, to where the battle actually takes place, in the frosty bowl of Fichina.

TM & © 2016 Nintendo.

Phase 1: Defeat Wolf





As you heard from reputation and now know firsthand from Sector Z, Wolf is unparalleled as a fighter pilot. And now it's just Fox vs. Wolf, with neither cover nor support for either party. Wolf has the edge here with his Wolfen ship, which he commands even better than his wing mates.



Wolf can perform the same U-turns, barrel rolls, and somersaults as an Arwing, but his turning circle and speed variability are way better. He can almost turn 180 degrees on the fly while moving full speed ahead. You'll get a taste of this right away—he'll blow past you, he'll use his Wolfen for Power Hammer-thousand-pile-a-ton-of-damage right when he's in reach for a reverse-attack, and once he blows past, he'll flip to find you as a target again. You must pin moving right away to match his maneuverability.





Wolf is the most aggressive of the Star Wolf Squadron by far, constantly playing chicken with you on purpose or swooping in on your tail.

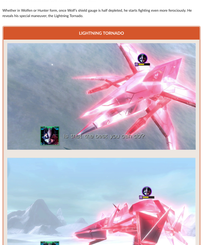
If you turn hard manually to follow him, you may even end up in brief loops of repeatedly flying right past each other shooting. Sometimes he'll try to fly around you and then shooting, and so on until one of you can't turn tight enough to keep it up, and another tailing situation materializes.

Those spiraling midair exchanges are not only good places to fine-tune your command of motion aiming controls and tight Arwing piloting, they're also good opportunities to call Wolf off with a bomb. You know he'll be close as he passes, so you can fire the bomb and immediately follow it with a Reflector shield to block the blast. Wolf's reaction time is pretty good, but there's a brief gap long enough to call Wolf in these scenarios. When he's doing his short burst and boosting back in at you, just launch a bomb and detonate it in his way. Simply flying into its fiery aftermath deals heavy damage to a light fighter.





Wolf keeps Wolfen mode frequently, sometimes mid-maneuver.



You can also hit him with bombs in his attack form. Wolf uses the Wolfen's thicker mode extensively. You probably saw Wolfen members using this a lot during The Final Battle, but not to this degree. The Hunter is to the Wolfen as the Walker is to the Arwing, and you can even have Wolf's footsteps for the final-legged predator mode by facing off in the chicken-like Walker. But really, Wolf's use of the Hunter form is a liability, since it makes him much easier to target for constant fire from the Arwing, and much easier to strike with bombs.





An applied silver arm target, the most efficient (and fucking easy) way to damage Wolf is with quick bombs, but of course your shots are limited.

Even if you armed with only a single laser like if you selected this mission from the Lylat System screen, after you've completed it already, it turns out you will get some help after all—R128 eventually makes a supply drop containing a laser upgrade, which RCR helpfully announces. Of the fight drags on long enough, your R-Sudoku will eventually also drop off a supply container holding a silver ring.) And bombs aside, laser shoot/shielding remains the fastest way to deal damage to this Wolfen. Despite the challenges mentioned regarding Wolf's ace piloting, you can still earn chances for sustained fire.

Sniffing out cameraoids is the best way to manufacture clean shots on Wolf.

In particular, Wolf is so susceptible as any other Wolfen pilot to getting duped into somersaulting right where you want him. During your centric against him, build up and unleash charge shots (not critical shots, for once). Not because they hit him or deplete his shield gauge fast, but because Wolfen pilots love to somersault over regular charge shots, especially the champ of Wolfen pilots. Brake hard as Wolf zooms up into the loop, then be ready to dump a few solid moments of uninterrupted laser fire into him as he comes back down directly in front of you.

Whether in Walker or Hunter form, once Wolf's shield gauge is half depleted, he starts fighting even more ferociously. He reveals his special maneuver, the Lightning Tornado.

Wolf's ultimate attack can begin from the air or the ground.

As dangerous as the special moves from other Wolfen squad members are, this one trumps them all. It's pretty straightforward. Wolf sends his craft into overdrive and it rockets right past Fox's Arwing at mind-bending speed, slaying the air in front of it with a red X and dueling severe damage to anything in the way.

Lightning Tornado is always preceded by a 2one9 warning, as Wolf taunts "Eat this!" before cutting across Fichina in an instant. Like Fox's Somersault, Lightning Tornado is invincible from start to finish. Unlike Fox's Somersault, it's also consistently, keep focus-view on Wolf when his shield gauge is getting low. Between his verbal taunt, the subtitle onscreen, and his craft's orientation, you'll have a second to react. The easiest way to dodge Lightning Tornado is to perform somersaults as he flies towards you. You become completely immune to damage while using the maneuver.

Once you're comfortable dodging Lightning Tornado, you can take advantage of his brave travel. Fly out of his path, then fire a charge shot at him as he passes by. Lightning Tornado is the only time Wolf is vulnerable to charge shots. Unlike Fox's flurries, several back to back to back. So while the payoff is great, the prudent focus-call is an offense and just focus on dodging him until he calms down and returns to his regular dogfighting behavior.

SPEED MEDAL

Like several satellite missions, there's only one medal to earn here. You must shoot down Wolf in 1:45. This can be extremely challenging, not least because Wolf is a worthy opponent. Wolf may randomly choose to make this much easier for you, or much harder. The Hunter form is the most likely to help you get the medal, but Wolf's Walker form is easy too. And a tenacious logo, he might use your attempt at a rapid victory to 2x the other hand. If Wolf decides to run around in Hunter form most of the time, making himself an obliging bomb and laser target, and if he refrains from going toe-toes with Lightning Tornado, he can be much easier to defeat in time.



Asteroid Field - Treacherous Course

Introduction

Following the Chaos at the Colony satellite mission, you won't follow the usual path of teleporting from Area 3 into Zoness. Instead, to rendezvous with the allied fleet in Sector β, the Great Fox powers straight through the debris-strewn expanse that stretches, among other places, between Area 3's sector and Titania, heavily bisecting the Lylat System. Most cross-system traffic is forced to swing wider around the asteroid field, curving wide toward Sector β. Most traffic isn't being escorted by Star Fox pilots, though.





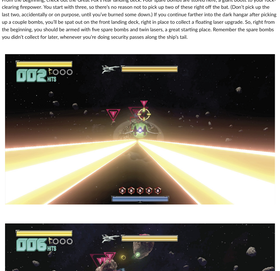
TM & © 2016 Nintendo.



Asteroid Field - Treacherous Course

Phase 1: Protect the Great Fox

The only real objective here is to keep the Great Fox operational while you traverse a dangerous stretch. It's easy to find your way—just stick with the mothership! The Arwing and Great Fox fly forward at about the same speed, so you need to boost alongside it to approach the nose, or brake a bit to drop back to the tail. The top of the mothership's nose, upper hull, and wings can also serve as perches for Walker mode. The Great Fox's shield gauge is presented at the top of the screen, and ROB will also give you important updates along the way.



From the beginning, check out the Great Fox's rear landing deck. Four spare bombs are stored here, a giant boost to your rock-clearing firepower. You start with three, so there's no reason not to pick up two of these right off the bat. (Don't pick up the last two, accidentally or on purpose, until you've burned some down.) If you continue farther into the dark hangar after picking up a couple bombs, you'll be spat out on the front landing deck, right in place to collect a floating laser upgrade. So, right from the beginning, you should be armed with five spare bombs and twin lasers, a great starting place. Remember the spare bombs you didn't collect for later, whenever you're doing security passes along the ship's tail.





It's usually best to stick around the nose of the Great Fox, where you can assess approaching threats and help clear incoming debris, and glance backward to take stock of the large ship itself. Behind the Great Fox, you can see Area 3's ring world shrinking into the distance. Ahead, some huge, ship-sized planetoids tumble into view. The Great Fox uses two brilliant beams to crunch up these big rocks, which are way too massive for the Arwing to affect. But after the Great Fox crunches up a really big one, there will be many small asteroids behind, directly in the Great Fox's path. You must help clear as many of these out as possible in transit. Anything goes to protect the mothership. Surgically eliminate lots of individual boulders in a line by dragging continuous twin laser fire over them, or annihilate large clusters of rocks all at once with smart bombs. Some rocks will naturally tumble out of the Great Fox's way, but most rocks you fail to destroy will end up plowing right into the ship. Let too many rocks through, and the Great Fox will be destroyed, obviously ending the mission in failure.



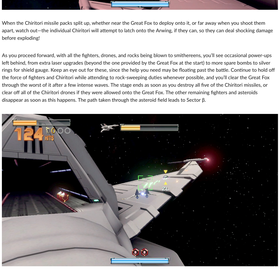
Considering the mobile nature of the encounter, the turrets themselves aren't a huge deal, but they're still attached to rocks that the Great Fox is headed toward anyway.



For the first minute of your journey, you'll only have space rocks to worry about, but you probably won't be extremely surprised when a small contingent of automated Androssian defenses detects you among the rocks before too long. Notice many of the asteroids tumbling in your direction have turrets attached to them. Crafty Bionics I craft also pop out from behind the rocks in packs. These short-range space fighters are here mostly to distract you from attending to the Great Fox rather than to attack it directly. Bionics fighters are trying to overwhelm you and keep you from clearing the way.



Spacefighters here are powerful, but act as a red herring for Great Fox attackers.







It can be easier to clear drones off the ship itself in Walker mode.

As adversaries attack, the Great Fox continues forward and asteroids continue to stray into its path. You must manage helping out the Great Fox while clearing enemies off your own back. Apart from the rocks, the biggest danger to the Great Fox here are Chintori. These cap-like drones show up in Chintori missile packs after a couple minutes' journey. If you can spot the incoming Chintori missiles, you can shoot them down on their way, like during Copperhead Chaos, saving yourself a headache and earning a hit bonus. Otherwise, they spin toward the Great Fox and split up, spreading over the hull. They shock the Great Fox to deal damage, and you'll know when Chintori are attached to the ship because the shield gauge flickers red continually. That's your cue to break off whatever you're doing and make sure the Great Fox is protected.

As you proceed forward, with all the fighters, drones, and rocks being blown to smithereens, you'll see occasional power-ups left behind, from extra laser upgrades (beyond the one provided by the Great Fox at the start) to more spare bombs to silver rings for shield gauge. Keep an eye out for these, since the help you need may be floating past the battle. Continue to hold off the force of fighters and Chintori while attending to rock-sweeping duties whenever possible, and you'll clear the Great Fox through the worst of it after a few intense waves. The stage ends as soon as you destroy all five of the Chintori missiles, or clear off all of the Chintori drones if they were allowed onto the Great Fox. The other remaining fighters and asteroids disappear as soon as this happens. The path taken through the asteroid field leads to Sector B.

ROCK SHOOTING GALLERY

To earn the special medal during this mission, you must accumulate at least 100 hits during a successful run. This has a lot to do with how aggressive you are clearing out rocks in the path of the Great Fox, and whether you catch Chintori missiles and destroy them before they split apart. If you're having problems, remember not to be shy bombing asteroid groups, or even pesky assembled fighter forces. With three bombs in reserve to begin with, four stored on the mothership's rear deck, and another one or two to be found along the way amid the debris, there's no reason to hold back. Bombing a cluster of foes not only racks up several hits at once, but it also allows you to move on to whole new target groups quicker, opening up new opportunities for maximizing hit score.

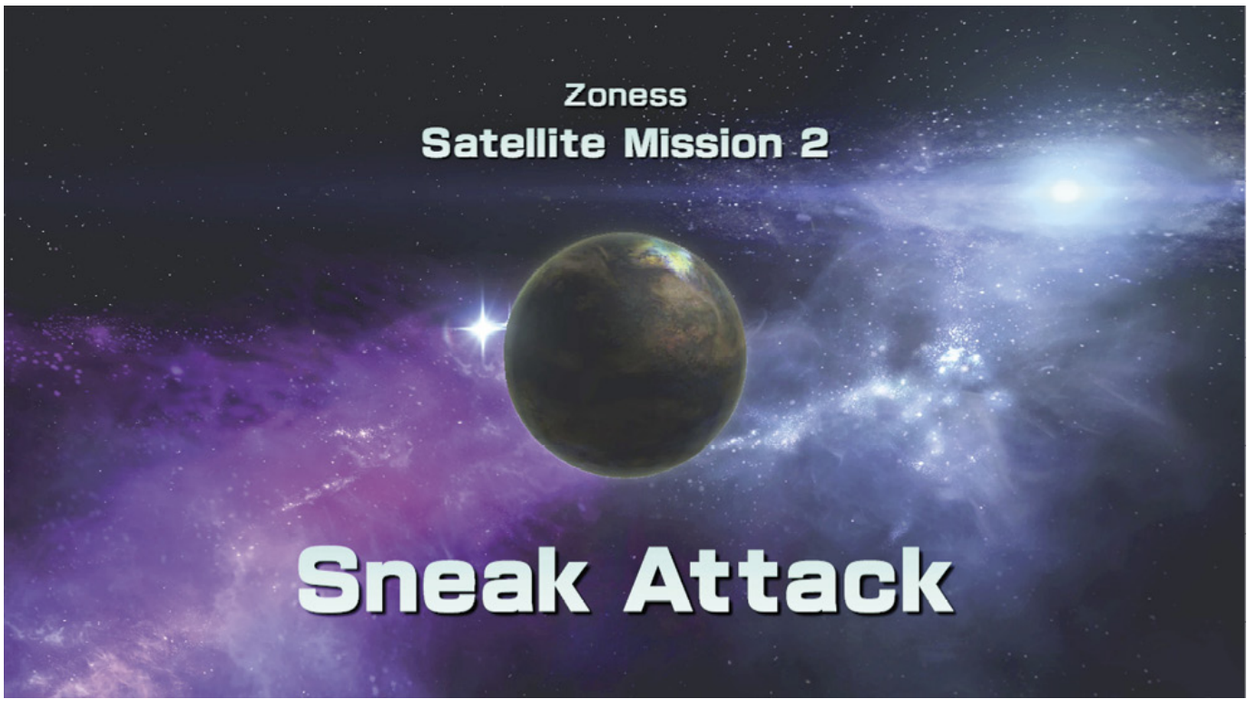
TM & © 2016 Nintendo.

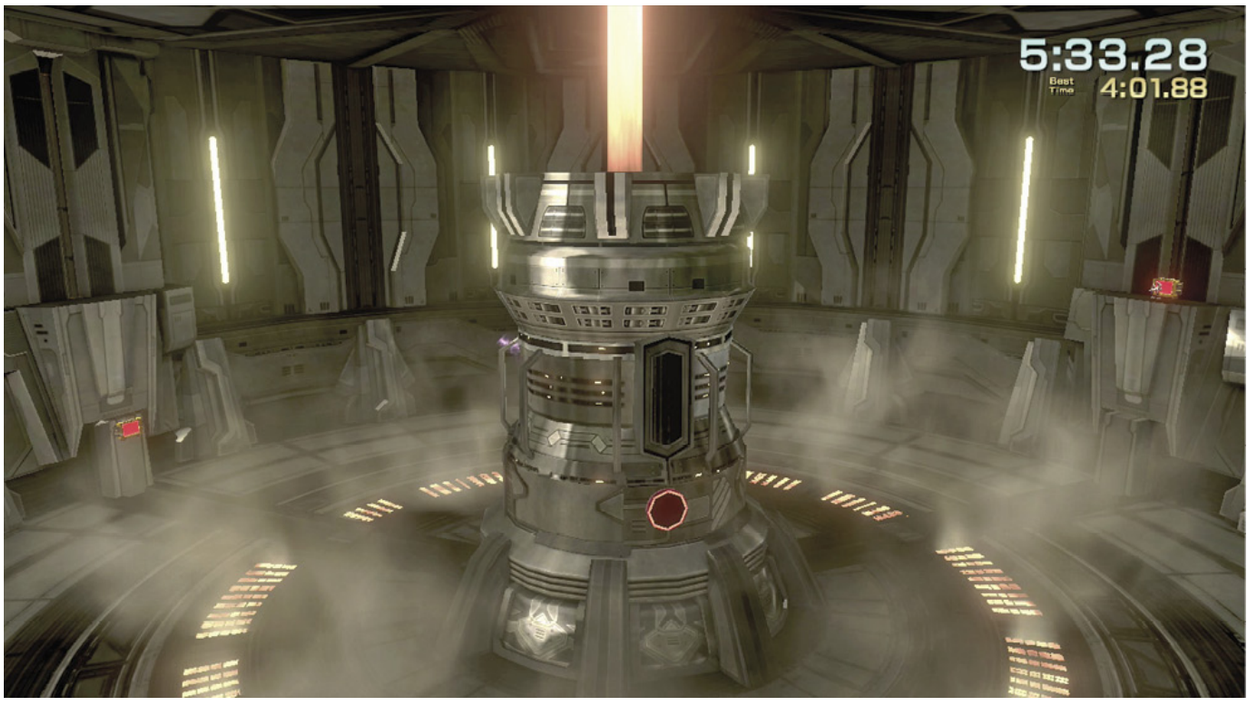


Zoness - Sneak Attack

Introduction

After taking down the Aquarosa, Fox has a choice to pursue Venom forces in either Area 3 or Zoness. These missions play out slightly differently, since Fox arrives earlier than usual. In the case of Zoness, not only are Andross's forces not expecting you at their secret base at all, but they're especially not expecting you to show up in an Arwing. This makes a big difference for Fox in this area, since the Arwing's lasers are stronger than the Gyrowing's. Instead of needing to take out Garuda mechs by shooting girders off the utility cranes here, or by dropping bombs on them, you can simply shoot them directly. The Arwing and Walker are also both quicker than the Gyrowing, making navigation of the level a snap. The Walker replicates Direct-i's hacking ability, so you can proceed to disable the generators as during Covert Ops. You just have more firepower and mobility this time.





TM & © 2016 Nintendo.



Zoness - Smash Attack

Phase 1: Escape in your Arwing

1 The entry stutorous here has several searchlights scanning for intruders. Zoness shurls prevailing the waters, and a force has redressed by a big floodgate preventing entry into the base proper. In the Gunnerig, you have to lower Direct-1 to hack and remove the force field, but here, you can just transform to Walker mode and run through the gap. Ivy force field removal needed. At the end of the passage, open the floodgate and proceed into the base.





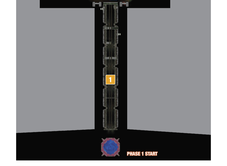
The searchlights summon a group of Blonics bots to attack if they discover you, but at least there is no Mission Accomplished medal to lose here (as in the regular version of Zoness) for being found. The only penalty is the need to destroy some drones.

2 Now that you're in the base, you must disable the shield generator on either side so you can escape.





This sure seems like Andross has converted the place into a bomb factory, since bombs are spread about the place for the Arwing's backup stock: the Gunnerig isn't capable of picking up spare smart bombs, and can only lift square enemy bombs with Direct-1 but the Arwing has no such problem.



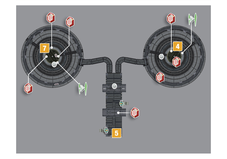
The Walker can both activate and disable searchlights, like these Laser Towering with searchlights here reveals even more space bomb pods can.





3 After you've gained access, you must find the shield generators, one in each wing. You can tackle them in either order. Once you've found one, you can open the side doors on its room by finding a small passage at the generator's exterior base, containing a tractable terminal. Once accessed, you can discard into the generator's main chamber and see what needs to be done.





The Arwing has a considerably easier time than the Gunnerig at dismantling these robots.





4 Inside the right wing generator, there are two terminals that need to be accessed in order to shut down power. With the Walker's hovering capability, you should have no trouble reaching the green panels; the Walker's destructive capabilities also mean the Mandos drones is here should be no problem at all.





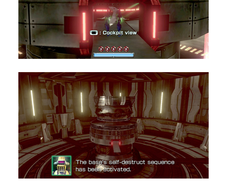
5 Once both shield terminals are accessed and the generator is offline, the emergency door to the central evacuation passageway opens. This allows you to return to the top of the base. If you accessed this mission normally, you'll just ascend in the Gunnerig back up the shield generator shaft. In the Arwing can't ascend straight vertically and the Walker cannot hover upward indefinitely so this is how the Arwing Walker combo most return transits.





Warren and me the gauntlet of searchlights is here so you head back up, and make sure to collect the medal token on the way! If you're not annoyed by now.

6 The left wing of the base has a slightly different layout, with a slightly different model of shield generator, and an alcove on the far left filled with bombs, a medal token, and some hostile local Bluebirds.





This shield generator is opened much the same as the other one, with a terminal in a hall in its base. The searchlights here are harder to get around without drawing Bonic alone attention, so take care. Once this generator is open, you'll again descend from the top. Rotating while down in Walker form.



7 This generator is a bit more complex than the right wing one (which is why it's a medal-worthy accomplishment during the Gunnerig version of this mission to disable the left generator first). The core is open, accessible with ledges that Arwing/Walker/Gunnerig can reach, but the terminal is surrounded by searchlights. Worse, the searchlights here cause heavy damage to your vehicles on contact, making it a top priority to take care with maneuvering inside this generator.

Inside the core here, instead of hacking terminals, you must break two shield generator nodes. At least it's a cinch to hop the Walker to the top of the core and shoot the nodes together in the Gunnerig. It's much more arduous to deploy Direct-1 to first one passage into the core, then the other.

With both generators down, you can again take the central evacuation passage to reach the surface, where the mission ends in success!

SPEEDY DEMOLITION VS. METICULOUS COLLECTING

Aside from simply completing the mission, you have two secondary objectives that can lead to medals, which are awarded for destroying all of the Blonics bots in the base, and for finding the hidden Gold Ring. Destroying the bots is worth all the shield generators, one is hidden in the evacuation passage in the center, and the other seven are located what the base, on walkways among the Garudas and searchlights, with their locations marked on the map at the beginning of this section.

Setting the time record and snagging all the tokens aren't really compatible goals. For the time goal, you would basically have place to place, basically only stopping for non-negotiable events (like opening the floodgate to get inside, or disabling the generators). For the tokens, you can take as long as you want (up until the seven-minute maximum for the mission), and you must land in the Walker to collect them (couldn't otherwise ever visit in order to accumulate medal tokens).

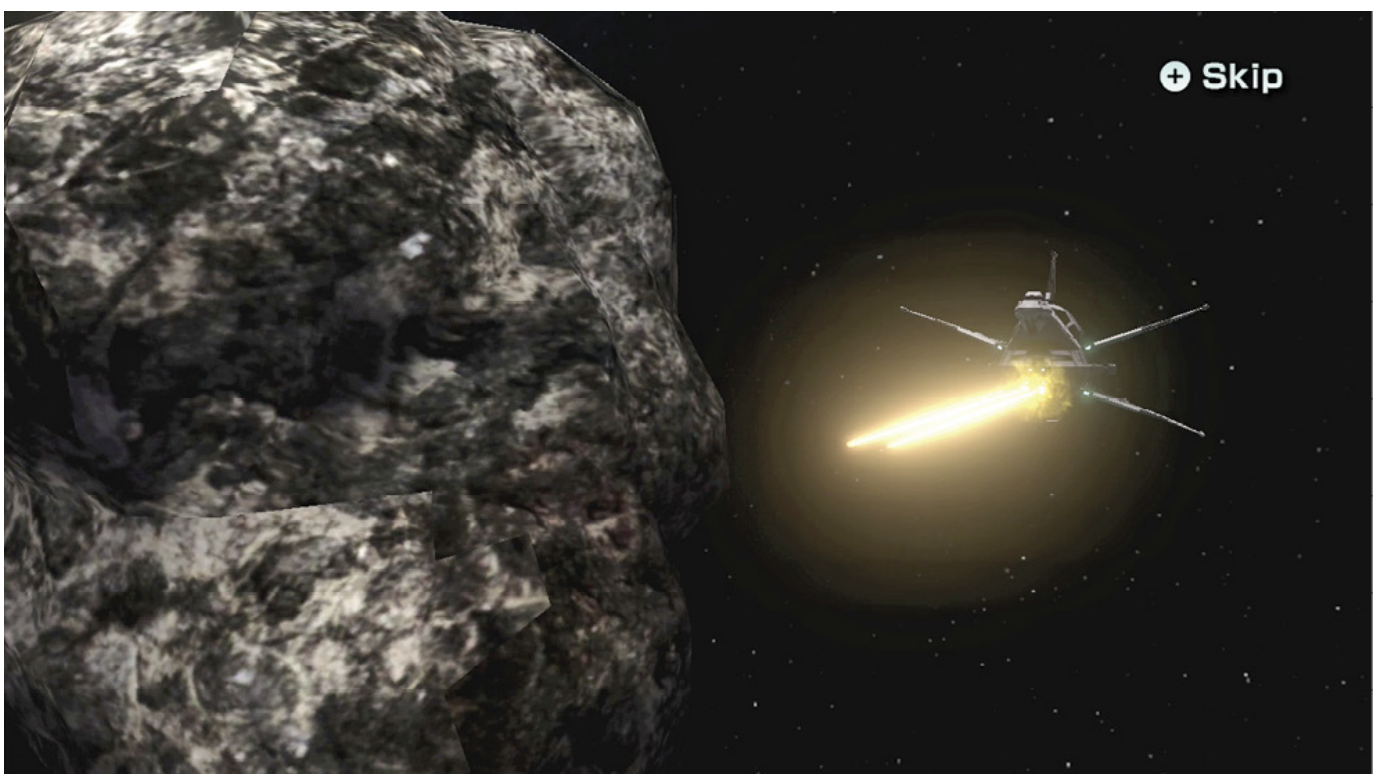
TM & © 2015 Nintendo



Great Fox - En-Route Anomaly

Introduction

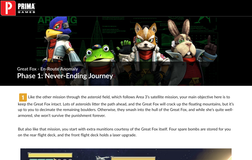




The route here begins with the duel against Pigma and Andrew during Meddlesome Mercs, a special mission branching off of Sector α once you've finished all of the main Story Mode missions. That duel is off the usual path of the Cornerian battle fleet, so Star Fox opts to get the jump on Andross's forces by taking a risky shortcut through the asteroid field. If this jaunt is successful, the team skips ahead a tremendous distance, all the way to Copperhead Chaos! Using a big shortcut like this (the other really noteworthy one is Sector β to Fortuna to Sector Ω) can lead to a greatly shortened path through Arcade Mode, if you're going for a speedy playthrough.



TM & © 2016 Nintendo.

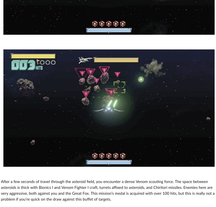


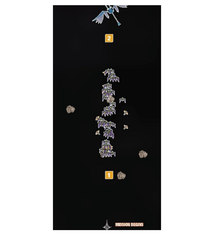
Great Fox - En-Route Anarwing

Phase 1: Never-Ending Journey

1 Like the other mission through the asteroid field, which follows Area 5's satellite mission, your main objective here is to keep the Great Fox intact. Lots of asteroids litter the path ahead, and the Great Fox will crack up the floating mountains, but it's up to you to decimate the remaining boulders. Otherwise, they smash into the hull of the Great Fox, and while she's quite well armored, she won't survive the punishment forever.

But also like that mission, you start with extra munitions courtesy of the Great Fox itself. Four spare bombs are stored for you on the rear flight deck, and the hero flight deck holds a laser upgrade.

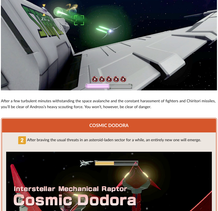




After a few seconds of travel through the asteroid field, you encounter a dense Venom scouting force. The space between asteroids is thick with Bosco's and Venom Fighter I craft, both too offset to asteroids, and Clortoir missiles. Enemies here are very aggressive, both against you and the Great Fox. This mission's medal is acquired with over 100 hits, but this is really not a problem if you're quick on the draw against this buffet of targets.







Targets will be easy to find in this dense firefight. They're usually just a somersault away.

It also means you must be careful though. Remember that the Great Fox's shields are the primary concern, and rock busting is still the Arwing's purpose here. Try to take powers of fighters and drones over the body of the mothership in such a way that you also sweep across the path in front of it, scanning for obstacles.





Clortoir drones can be Bop off the Arwing with a barrel roll.

Like elsewhere, the Clortoir missile packs pop apart near their target, attaching to the Great Fox and even to Arwings to deal damage over time. RUN will sometimes give you a little warning about the arrival of Clortoir Missiles, but it's usually only a few seconds before they'll be upon the Great Fox. If you want to minimize your Clortoir drone clean-up responsibilities on the Great Fox, keep an eagle eye on the space above the Great Fox, always scanning for incoming packs.





After a few turbulent minutes withstanding the space avalanche and the constant harassment of fighters and Clortoir missiles, you'll be clear of Andross's heavy scouting force. You won't, however, be clear of danger.

COSMIC DODORA

2 After tossing the usual threats in an asteroid-laden sector for a while, an entirely new one will emerge.



This gigantic, two-headed avian flops big circles around the Great Fox, exhaling fireballs at the mothership from both beaks. With its enormous size, the main purpose of focus view becomes orienting yourself relative the boss. Flying in front of it is a bad idea, since it'll just smash into the Arwing, so bank in behind the Cosmic Dodora and boost in to get in firing position.



When roofing the boss, beware its tail laser.

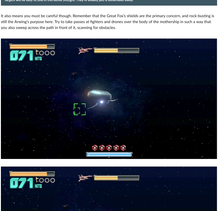
Aside from the weak point on its breastplate, strategize ball another two are attached around it's tail-tips.

In order to dissuade this huge red creature from plugging your home base with fire-causing projectiles from its maws and an intense laser from its tail, follow after it and attack the glowing vulnerable portions of its body. These can be found on the tip of its tail, at the base of its tail (both top and bottom), and on its chest.

Focusing on the tip of the tail allows you to break it off eventually, weakening the Cosmic Dodora's offense. But going after the tail of course also puts you right in the path line of laser fire, so watch out. Breaking the tail (or one of the other vulnerable points) with enough focused fire also helps keep up shield gauge, since a grid ring is left behind.

Wounding a Dodora weak point also finally gets it to pay full attention to you instead of the Great Fox. Instead of circling the Great Fox, it'll start flying directly at you, and you'll be able to fly in front of it, which is a good way to keep it away from its main cannon—you know, the one you've watched shut apart city-sized rocks. Once the Dodora is locked onto you with all its attention and both its heads, pilot your Arwing well in front of the Great Fox, luring the boss right into the line.

When the Dodora is in place, the Great Fox opens fire, dealing tremendous damage. But as strong as this blast is, the Cosmic Dodora is stronger yet—you'll need to wreak at least a 3-in-front of the Great Fox's guns more than once to finish it off and clear the way for good.



If, when its attention is trained briefly onto the Arwing instead of the Great Fox, you don't drag it into the Great Fox's firing line fast enough, the Cosmic Dodora will fly away a bit, further and faster than you can pursue, resetting the situation. It'll return to the fray after a moment, but you'll have missed a couple damaging runs of its weak points before covering it into the mothership's gunsights.

When the ancient space creature is fended off, the crew is free and clear, headed out of the asteroid field. The next mission fires here is Copperhead Chaos.

EN-ROUTE TARGET PRACTICE

This asteroid-centric mission has one medal to earn, for scoring at least 100 hits. Between the dozens of rockets, Clortoir missiles, drone formations, and the Cosmic Dodora itself, there are plenty of targets to contribute to this total.

TM & © 2016 Nintendo.



Area 3 - Chaos at the Colony

Introduction

After sinking Aquarosa and cutting the first mission short, Fox will be able to enter the teleporter and see where exactly Andross was coming from. Aquarosa's teleporter leads to (depending on where you choose) either Area 3 or Zoness. These areas are visited over the course of a normal playthrough, but not quite like this. Since Fox is arriving earlier than usual, events transpire a little bit differently. Here in Area 3, Andross's forces are ransacking the place, looking for something. Meanwhile, without the usual General Pepper briefing accompanying the standard opening to Area 3's The Key to Victory mission, Fox doesn't even know where he is! Your only objective here is to blast your way out alive.





TM & © 2016 Nintendo.

Area 1 - Crew of the Crow

Phase 1: Escape the Colony

Pip and his Among are spot-on going south at full speed from the northeast side of Area 2's ring world interior. This is opposite the usual entrance, so it's a new perspective on the colony. Below, these Raiders attack around a grouse. Overhead, Dragon-1 fighters swarm.

After just a bit of flying and grunting down minor drones, Star Wolf member Andrew will reveal himself. And that Pip is somehow here to disrupt things. Unlike encounters with Pigma in Sector Z or Wolf in Fortuna Kruge, Andrew can't be drawn out to a separate deal. He's merely here to dip some fat-wearing at Fox and to give you a path to follow.

Andrew dips away as you encounter the first Garuda mech, unloading bullets in your direction while Chicken drones slide over Area 2's buildings.

The first Garuda is crucial, because it drops a laser upgrade. This is just in time to help cap a convoy of Venom Tanks below and Dragon-4 fighters coming from straight ahead, team scorching the air around Fox's Arwing. Like during other intense and constant firefight missions, including Hidden Place in Corneria, barrel rolling is vital to keeping the Arwing airborne.

At the end of the course south, Andrew swoops in again, heading west and asking if you have any last requests. While he does, a pair of Venom Raiders on the ground to the left are powering by, they drop a laser upgrade if destroyed.

Eventually, you're forced to turn right and follow Andrew. He drops two Plasma Shield pairs up ahead, so be ready to open fire. Taking out one of the two drones involved in a Plasma Shield dualities like effect, so lock on to one drone to each pair to ensure an unscathed.

Above, two Corneo-bomb drones soar, shunners before you. Hang under the first one of these missiles yet another laser upgrade. If you don't yet have hyper lasers for LP and Peter, then look them. Just afterward, you'll veer right to follow Andrew toward a set leading farther down into the colony.

Heading right and now north up the colony's west side, the building here are as dense as the collection on the side you're in again. Andrew has deployed more Plasma Shields along the way, over to the far left, after there to find the second of three super gold rings, attended by some turbs.

Ahead and slightly right, Aqua Turtle blockade the way, with the final super gold ring between them. Ahead, Andrew climbs and dives into an opening, and you're compelled to follow.

The Arwing zooms up then dives down into the site opening, an series of fighters pour out of it. At its bottom, bite them out with twin lasers while barrel rolling to avoid their attacks. If you assembled all three super gold rings, the collectible medal will be hovering here, right before you dive in. (The other collectible medal for this mission is for Air pair.)

Plunging down the site at high speed, be ready to attack another group of fighters pouring from a door at the bottom. The light continues and more enemy groups will be your Among piloting abilities as you continue rolling Andrew. Be ready for him to drop a Plasma Shield pair, and for a Venom Raider to drop a laser upgrade. Also be ready for a second Venom that will touch down and roll while starting to assist both Andrew's attacks and down that will seek that are in motion.

Turrets are attached to planes, and tanks, Arlene Boulders, and Chicken drones parent the tools down here, which you'll have to watch out for in the chaos. Down the final stretch, you see Andrew pull up to exit out of a Garuda-filled cell glowing tunnel. If you have a bomb left, there's no reason not to blast these four foes to bits with it before the mission ends.

The mission is kind of a draw, since Andrew gets away. But at least Venom's troops have been scared from Area 2 permanently, and now Fox and company can head into uncharted territory. General Pepper has requested they convene in Sector Z, so the Great Fox and its crew prepare for a detour through the asteroid field.

TM & © 2011 Nintendo.



Salvadora - Peppy's Fight

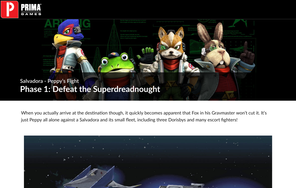
Introduction

After completing the mission in Fichina, you'll have access to the Landmaster's flying Gravmaster form. Return to the Titania mission to rescue Peppy Hare, and you can branch to an alternate ending to the mission. Toward the mission's end, where Alpaca Tanks take shelter under breakable rock gazebos, transform to Gravmaster mode and float up and right, toward the teleporter evident in the background. After a few moments traveling in this direction, Fox is joined by Peppy himself, who apparently dealt with Scrapworm on his own and is ready to join with his teammates and get back to the fight with Andross. Fox and Peppy soar together into the teleporter, Fox in the Gravmaster, Peppy in his Arwing.





TM & © 2016 Nintendo.



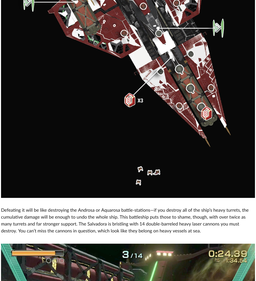
Salvadora - Poppy's Flight

Phase 1: Defeat the Superdreadnought

When you actually arrive at the destination though, it quickly becomes apparent that Fox in his Gravmaster won't cut it. It's just Poppy all alone against a Salvadora and its small fleet, including three Dorndas and many escort fighters!







This isn't as far-fetched as it might initially strike you—Poppy flew with Fox's dad, after all, and is quite the decorated vet himself. The Salvadora is the battleship at the end of Sector x, although instead of going inside to take it apart at the core like Fox, Poppy will shoot it apart from outside.

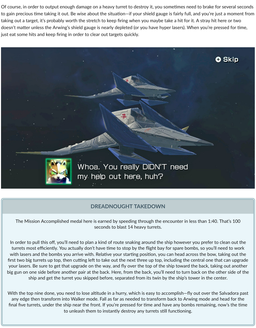


Defeating it will be like destroying the Andross or Aquarosa battle-stations—if you destroy all of the ship's heavy turrets, the cumulative damage will be enough to undo the whole ship. This battleship puts those to shame, though, with over twice as many turrets and far stronger support. The Salvadora is bristling with 14 double-barreled heavy laser cannons you must destroy. You can't miss the cannons in question, which look like they belong on heavy vessels at sea.



The central turret up top hides an important laser upgrade.

The Salvadora has nine heavy turrets up top and five on its underbelly. Up top, visible right from the start, the turrets are arranged in four mirrored pairs up the length of the ship, with one extra turret in the middle, facing forward. This central turret is important—destroy it for a laser upgrade. The five heavy turrets underneath are clustered in the front, three relatively centered and two under the forward wings.



You'll come under heavy fire from the Dorinby turrets when going for the Salvadora's guns in the back, and the underbelly.

Surrounding these behemoths are many smaller turrets. These aren't mission-critical, but destroying them when convenient (like using aiming view while in transit between bigger cannons) can thin the guns pointed at you, and sometimes reveal silver rings to replenish your shield, which is probably beat up to some degree, thanks to all the crossfire.

The Salvadora also has three Dorinby rams accompanying it, two above the wings and one directly below the center. The Dorinbys themselves are harmless, but they're equipped with several omnidirectional turrets each, oriented inward toward the mothership they're guarding. These aren't targets necessarily, but they'll pummel you mercilessly with projectiles if you don't take them out. Unless you're moving very quickly over the Salvadora's surface, so the turret bullets all miss you, these will become a problem if left unattended. Like the small Salvadora turrets, some of these leave behind silver rings. The lead turret on the Dorinby, right under the Salvadora, will also leave behind a spare bomb pick-up, not far from a curiously well-stocked hangar.

Use the same entrance Fox did in Sector x to find a treasure trove.

The Salvadora itself is carrying a payload of spare explosive ammunition, potentially to its own extreme detriment. Head into the maw-like flight deck, as when Fox encountered a Salvadora before. The way farther inside is shut, but there are three spare bombs in here! Combined with the bomb hidden by a Dorinby turret right outside, this is a huge boon to your offensive potential against the many heavy cannons. Be sure to transform to Walker form immediately after flying into the bay, so you cut your forward momentum and don't damage the Arwing slamming into a bay wall. After collecting the bombs, just aim at the exit and transform back into Arwing form.

Any time you're collecting bombs in the cargo bay, you're likely to be under fire from something. The heavy, double-barreled cannons are deadly, but slow to track you. The fighters will try to annoy you, but should be easy to deal with by now, either with constant fast flying, sudden braking, or somersaulting.

The turrets on the nearby Dorinbys will also keep up a steady stream of energy shots, but if you stay moving, they probably won't hit you.

Of course, in order to output enough damage on a heavy turret to destroy it, you sometimes need to brake for several seconds to gain precious time taking it out. Be wise about the situation—if your shield gauge is fairly full, and you're just a moment from taking out a target, it's probably worth the stretch to keep firing when you maybe take a hit for it. A stray hit here or two doesn't matter unless the Arwing's shield gauge is nearly depleted (or you have hyper lasers). When you're pressed for time, just eat some hits and keep firing in order to clear out targets quickly.

DREADNOUGHT TAKEDOWN

The Mission Accomplished medal here is earned by speeding through the encounter in less than 1:40. That's 100 seconds to blast 14 heavy turrets.

In order to pull this off, you'll need to plan a kind of route soaking around the ship however you prefer to clean out the turrets most efficiently. You actually don't have time to stop by the flight bay for spare bombs, so you'll need to work with lasers and the bombs you arrive with. Relative your starting position, you can head across the bow, taking out the first two big turrets up top, then cutting left to take out the next three up top, including the central one that can upgrade your lasers. Be sure to get that upgrade on the way, and fly over the top of the ship toward the back, taking out another big gun on one side before another pair at the back. Here, from the back, you'll need to turn back on the other side of the ship and get the turret you skipped before, separated from its twin by the ship's bower in the center.

With the top nine done, you need to lose altitude in a hurry, which is easy to accomplish—fly out over the Salvadora past any edge then transform into Walker mode. Fall as far as needed to transform back to Arwing mode and head for the final five turrets, under the ship near the front. If you're pressed for time and have any bombs remaining, now's the time to unleash them to instantly destroy any turrets still functioning.

TM & © 2016 Nintendo.



Aquarosa - Floating Target

Introduction





After you've completed Sector β, surviving the epic space battle with Star Wolf, you can begin along an alternate route stemming from the first mission. Proceed into Corneria City as normal, but be ready to use the Walker in the field near the large closed door in the hill. Step on the button on the ground on the way to the door to open it, allowing you to pass through to the alternate route to the right. After protecting a civilian escort from a gaggle of Striders, you encounter one of Andross's teleporters. Where does it lead? Fox flies in to find out, alone except for his interface with ROB.





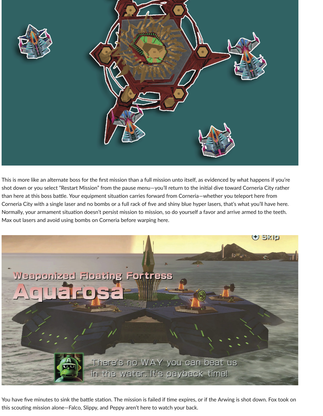
Emerging somewhere out to sea, Fox eyes an Androssian predator waiting to pounce, the Aquarosa—this hidden threat seems to be the Androsa battle station normally encountered at the end of Enter Star Fox! but in a submersed stealth mode. It looks like you've stumbled upon it before it begins its planned assault on Pepper's tower. Take the initiative and swoop in to sink it here!

TM & © 2016 Nintendo.

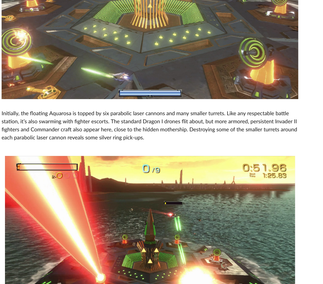


Aquarosa - Floating Target

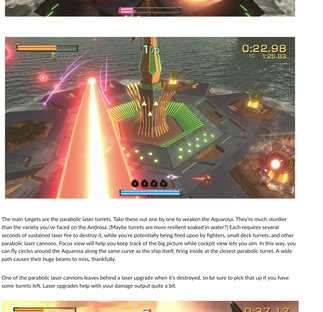
Phase 1: Defeat the Floating Fortress



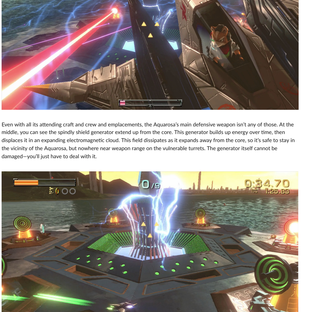
This is more like an alternate boss for the first mission than a full mission unto itself, as evidenced by what happens if you're shot down or you select "Restart Mission" from the pause menu—you'll return to the initial dive toward Corneria City rather than here at this boss battle. Your equipment situation carries forward from Corneria—whether you teleport here from Corneria City with a single laser and no bombs or a full rack of five and shiny blue hyper lasers, that's what you'll have here. Normally, your armament situation doesn't persist mission to mission, so do yourself a favor and arrive armed to the teeth. Max out lasers and avoid using bombs on Corneria before warping here.



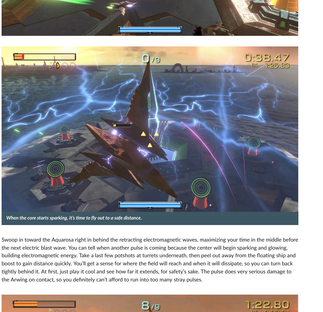
You have five minutes to sink the battle station. The mission is failed if time expires, or if the Arwing is shot down. Fox took on this scouting mission alone—Falco, Slippy, and Peppy aren't here to watch your back.



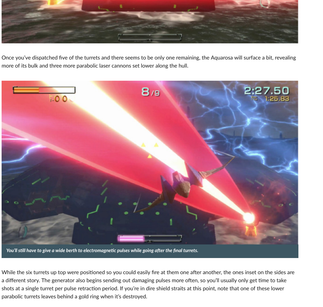
Initially, the floating Aquarosa is topped by six parabolic laser cannons and many smaller turrets. Like any respectable battle station, it's also swarming with fighter escorts. The standard Dragon I drones fill about, but more armored, persistent Invader II fighters and Commander craft also appear here, close to the hidden mothership. Destroying some of the smaller turrets around each parabolic laser cannon reveals some silver ring pick-ups.



The main targets are the parabolic laser turrets. Take these out one by one to weaken the Aquarosa. They're much sturdier than the variety you've faced on the Andross. (Maybe turrets are more resilient soaked in water?) Each requires several seconds of sustained laser fire to destroy it, while you're potentially being fired upon by fighters, small-deck turrets, and other parabolic laser cannons. Focus view will help you keep track of the big picture while cockpit view lets you aim. In this way, you can fly circles around the Aquarosa along the same curve as the ship itself, firing inside at the closest parabolic turret. A wide path causes their huge beams to miss, thankfully.



One of the parabolic laser cannons leaves behind a laser upgrade when it's destroyed, so be sure to pick that up if you have some turrets left. Laser upgrades help with your damage output quite a bit.



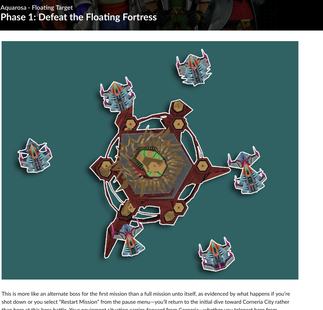
Even with all its attending craft and crew and emplacements, the Aquarosa's main defensive weapon isn't any of those. At the middle, you can see the spindly shield generator extend up from the core. This generator builds up energy over time, then displaces it in an expanding electromagnetic cloud. This field dissipates as it expands away from the core, so it's safe to stay in the vicinity of the Aquarosa, but nowhere near weapon range on the vulnerable turrets. The generator itself cannot be damaged—you'll just have to deal with it.





When the core starts sparking, it's time to fly out to a safe distance.

Swoop in toward the Aquarosa right in behind the retracting electromagnetic waves, maximizing your time in the middle before the next electric blast wave. You can tell when another pulse is coming because the center will begin sparking and glowing, building electromagnetic energy. Take a last few pushbots at turrets underneath, then peel out away from the floating ship and boost to gain distance quickly. You'll get a sense for where the field will reach and when it will dissipate, so you can turn back tightly behind it. At first, just play it cool and see how far it extends, for safety's sake. The pulse does very serious damage to the Arwing on contact, so you definitely can't afford to run into too many stray pulses.



Once you've dispatched five of the turrets and there seems to be only one remaining, the Aquarosa will surface a bit, revealing more of its bulk and three more parabolic laser cannons set lower along the hull.

While the six turrets up top were positioned so you could easily fire at them one after another, the ones inset on the sides are a different story. The generator also begins sending out damaging pulses more often, so you'll usually only get time to take shots at a single turret per pulse retraction period. If you're in dire shield straits at this point, note that one of these lower parabolic turrets leaves behind a gold ring when it's destroyed.

SINKING THE SHIP IN RECORD TIME

This mission has one medal, unlocked by defeating Aquarosa within 2:10. With just over two minutes to win, you'll have to make the most of every pass at the station. At first, it gives you plenty of time to take out three or four parabolic turrets on the first pass, especially if you're sporting twin lasers. You're making good time if you whittle it down to just one turret on top by the second pulse. Things get challenging once the station has risen and exposed the side turrets. One easy way to deal with them is to save three smart bombs for this part. Otherwise, the most you can ask for once the station is using electric pulses repeatedly is to destroy one parabolic turret per fluby. Still, if you get out to a really quick start while the battle station is calmer, you should have plenty of time for the final few turrets.

As for the Aquarosa's fighter escorts, with a clock ticking (and no hit score par to shoot for), it's not worth bothering with them. You'll be moving around so much going after different turrets and dodging huge laser beams and electric pulses that the lighter craft probably won't get a clean hit on you anyway.

Once the final turret up top and the three around the sides are all destroyed, the floating battle station is sunk. With the Aquarosa destroyed in a scouting foray turned into an unexpected sneak attack, Corneria City is safe. Having gotten the jump on Andross's army and discovered his teleporter, you can now proceed to an alternate version of a couple early missions. You can choose to launch a sneak attack on Zoness (in the Arwing and Walker instead of the Gyrowing), or to arrive in Area 3 sooner than usual, while Andross's forces are still pacifying the interior and trying to find the Gigarilla.

TM & © 2016 Nintendo.



Wolfen - Meddlesome Mercs

Introduction

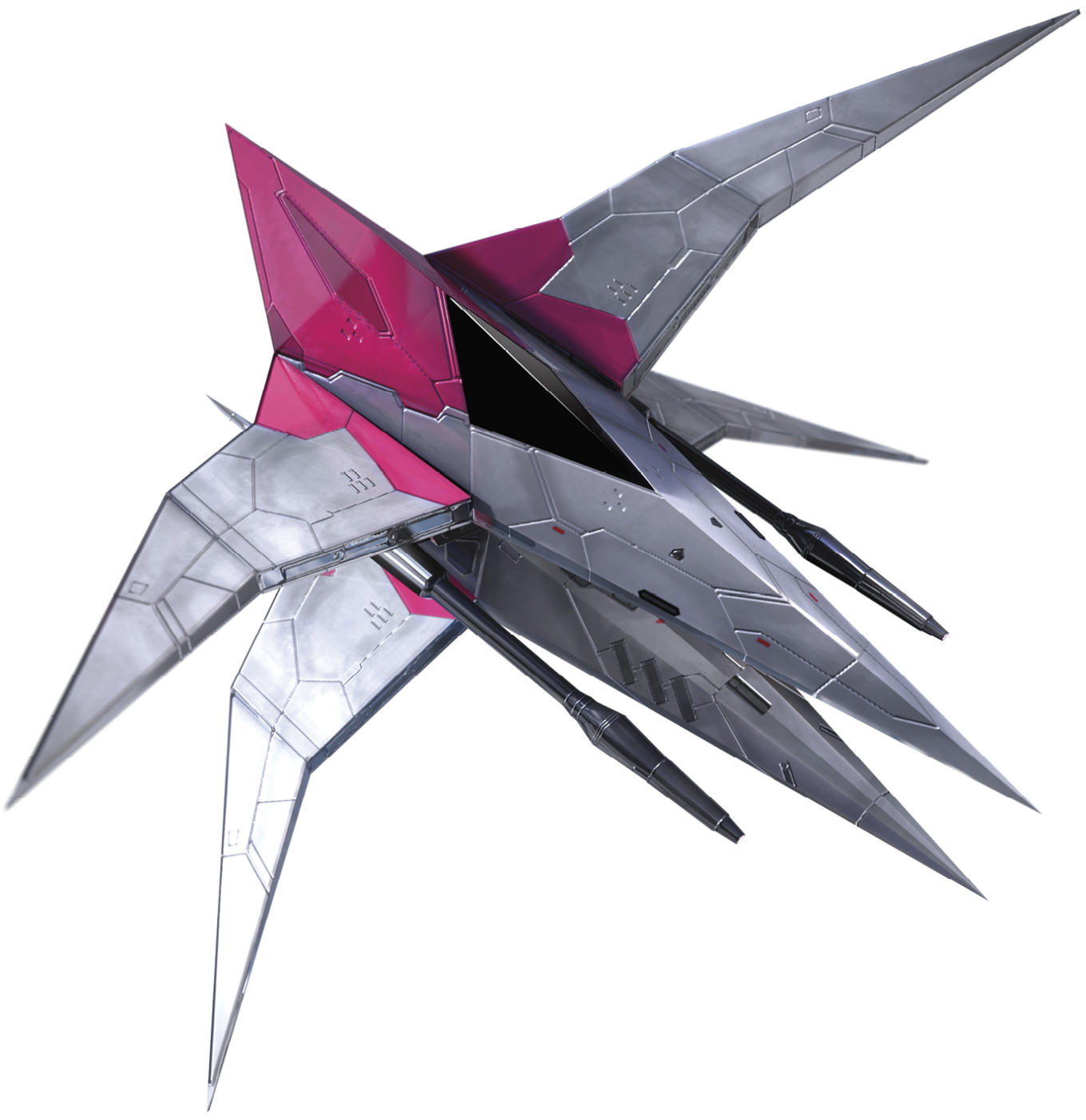
By now, Pigma has been a backstabbing thorn in Star Fox's side for a long time. This is finally a chance to square off with him up close and personal, as payback for the sake of James McCloud, Fox's father. Before you can corral Pigma, you must do some legwork. As a prerequisite to accessing this special Wolfen mission, you must complete each mission crucial to Story Mode, as well as the alternate mission on Fortuna.



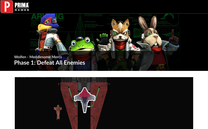


Completion Prerequisites
Corneria – Enter Star Fox!
Sector α – Frenzied Firefight
Area 3 – The Key to Victory
Zoness – Covert Ops
Sector β – Reunited with a Friend
Titania – A Fox in the Desert
Sector γ – Copperhead Chaos
Fichina – Frostbitten Fray
Sector Ω – Blasting Through
Corneria – Hidden Plans
Venom – The Final Battle
Fortuna – Dangerous Skies

Once you've survived all these missions, Pigma will show up if you replay the first big space battle, in Sector α. He jets in flying his Wolfen fighter just after you pass the sequence with three Dorisby ships trying to box the Arwings in. He doesn't attack, and if you fire on him he'll just effortlessly deflect all the shots with deft barrel rolling. After a few moments of flying around in a provoking manner while taunting Fox, Pigma departs. That is, unless you focus on him by holding ZL. Attach focus view to Pigma, and it's on! Fox takes the challenge, tailing Pigma out of Sector α to an anonymous nearby battle sector for their face-off.



TM & © 2016 Nintendo.



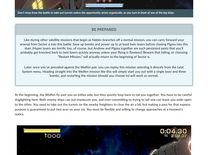
Wolfen Destroyer Battle Guide
Phase 1: Defeat All Enemies



Pigma, true to form, starts out with some dirty good by bringing a friend to what he initiated as a mano-a-mano (or for a pig) duel. Star Wolf member Andrew also logs along, backing up stalwartly Pigma.



The encounter takes place in remote space between two trundling Stanley spacecraft. There they enemy transports aren't terribly interested in engaging your combined-bomb offered to the Stanley ships will definitely flee on the Arwing, so let them run when it's convenient to do so.





Don't miss from the battle to rally out herein unless the opportunity arises especially, or you turn a blind eye of at the big ships.

BE PREPARED

Like during other satellite missions that begin as hidden branches off a normal mission, you can carry forward your Arwing's damage from the previous mission. Unfortunately, you can't carry forward your Landmaster's damage, however. And, if team-Star Wolf battles you, of course, but Andrew and Pigma together are such persistent pests that you'll probably get knocked back to team-assist activity anyway unless your flying is Flawless! Showers that falling, or choosing "Retreat Mission," will actually work in the beginning of Fortuna.

Later, once you've prevailed against the Wolfen pair, you can make this mission selecting it directly from the Lylat System menu. Also, remember that Star Wolf battles are always available from the Lylat System map and Wolf Signals, and restarting the mission should you choose to) will work as normal.

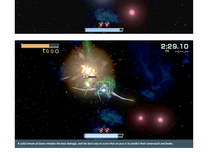






On the other hand, your Star! aggressive wakes them annihilate, and allows you to air that up, watching to focus close for chance to get behind Wolf and get behind them and charge with missiles.

At the beginning, the Wolfen fly past you on offline side, but they quickly loop back to let you together. You have to be careful not to fly too far ahead of them, because they can easily outmaneuver you and get behind you. Then you're in a world of trouble in the other. You need to take all the turrets on the nearby freighters to clear the air a bit, but making a pass for that express purpose is guaranteed to put two-on-you' on you. You must fire flexible and willing to change approaches at a moment's notice.





The Stanley freighters themselves can serve as minor cover, and you or the Wolfen can even land on the top of the big ships to initiate an impromptu dance.

Thankfully the battlefield is simple and there are not many places for enemies to effectively hide. If you need to drop multiple assailants or you're having trouble finding targets here, you can turn hard in a circle, lifting the Arwing, banking, and looking to the left and right as you turn. Eventually, you'll find the enemy you're looking for. Also, you can use your Arwing's radar to help you quickly acquire your target. While banking, use cockpit view to gain ahead-like the turn. In this way, you can pick up targets at almost right angles to your banking Arwing, and often get a solid stream of laser shots at a Wolfen ace who thought he was flee aggressive.





When you shoot one of the spit down, a path log is left behind in its place, a terrific fuel if your robot's dwindling down.

In addition to their usual dogfighting tricks, Star Wolf members have have special attacks they unleash when their shield gauges are getting low. You must be mindful of these rare abilities, since they can be devastating if you're not prepared. Once you see Star Wolf member's Evil Flying, he uses a suspect as an antenna of his special dogfighting maneuvers.



If a wild stream of laser misses the face damage, and the level you to pass that of your, it's a pass that command of can help.

Helpfully, the core members of Star Wolf announce their special maneuvers before performing them, giving you some warning. You're now quickly shown them working up their attack on top of their announcement.







This is bad.

There are two scenarios that are really dangerous. The first is when you've whittled both Wolfen down to about 40 percent shield power. Suddenly, they'll both start to flash. This is a sign that they're about to perform their Double Bomb attack. The second dangerous period is when only one ace is left, or he'll be using his coupled up special move to either side. Both evens shot count to push through the most dangerous period, while trying to stay aware of the locations of Pigma Bombs and Andrew Double Flicks, since after one, if you want bombs from Andrew is the three other Pigma and Andrew have seven spikes in a peculiar time to deploy them.

PIGMA BOMB



Pigma unleashes a cloud of bombers, which track through space with some patience. If you're flying quickly and maneuvering unpredictably, they'll have trouble keeping up with you. Unfortunately, you can't outrun them indefinitely, so you they'll slowly creep up if they manage to latch onto the Arwing. Fire explode and do serious damage. If a Pigma Bomb does attach to the Arwing, you can perform a barrel roll (press R or L) or flashing pink and also temporarily shake off the bomber. Pigma Bombs don't do much damage, but they can weaken your shield if those bombs are left on there to power if they're in your signs.

When when, Pigma unleashes many or many bombers, this time pattern control.

PLASMA SHIELD

Andrew deploys two small drones, like some Wanbou drones without their spindles, which travel together, slightly apart, and fire a continuous stream of plasma shots. Like Pigma Bombs, they're not terribly dangerous, but they can be dangerous overall. They're also a bit more agile than the Pigma Bombs, and are not as easily shaken loose by flying fast. They require a little bit of attention to destroy, but taking out one of the pair will shut down the operation.

And that's without taking into account that Andrew or Wolf Double Kick. It's possible to clear this round with just the single laser and no bombs, if you can line your sights up over the Wolfen quickly enough in each exchange, and set yourself up for their wave or three without letting them get away.

SPEEDY DISPATCH

There's only one medal to earn for this mission: shoot down both Pigma and Andrew in less than two minutes.

In some ways, this favor the ruse. There isn't a clear, careful way to take this battle. It's rust in the space, and they'll both be on your tail in no time. Your best bet is to fly straight toward the Wolfen pair and fire away. Don't worry about your missiles unless you're simply better at dogfighting Wolfen. There is no shame!

Getting used to using some of the dogfighting tools described in this guide for various fights against Wolfen goes most of the way toward getting there. It's not that Wolfen fighters are heavily armored—they're not, no more than the Arwing. They're just very hard to pin down with concentrated damage. Here are three strategies to add up damage very quickly: (1) Use the Arwing's boost to overtake them and get behind them, (2) Use the Arwing's brake to force them to overtake you and be leading, then fire missiles as their momentum carries them directly in front of you, (3) Use loop or three times to stay behind them. Remember that Wolfen are also very good at using these tactics against you, so you'll need to be aware of your own mouth-time-navigating targets or going on anti-evil-private, anti-turret adventures, and you've probably earned this medal!

With Pigma and Andrew disposed of and off to the skin of the Fronzard Firefight, the Great Fox is charting its own new course toward Venom. Completing this mission leads to another satellite mission, Great Fox – En Route Anomaly.



Andross's Army

Introduction

The evil mastermind spent years hiding on Venom, amassing his tremendous fighting force, before unleashing it on the Lylat system. As Star Fox Zero begins, invaders under Andross's command have spread to every planetary body in the system, including Corneria, seat of the solar system and Fox McCloud's home.

TM & © 2016 Nintendo.



Machine Art

Machine Art Racers

Artists create and present machine designs for use in entertainment media such as film and video games. Here, Nintendo artists Yasuhiro Kawakami and Yoshiaki Hirabayashi share their work on the F-Zero series of racing games, which feature futuristic vehicles and tracks. Their designs are also featured in the book *F-Zero: Machine Art*.



Blue Falcon



Blue Falcon Rear



Blue Falcon Top



Blue Falcon Front



Blue Falcon Side



Blue Falcon Front Wheel



Blue Falcon Rear Wheel



Blue Falcon Rear Thruster

The Blue Falcon's rear thruster is modeled after the engines of a commercial airliner.

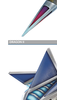


Wild Goose



Wild Goose Rear

The Wild Goose's rear thruster is modeled after the engines of a commercial airliner.



Wild Goose Front Wheel



Wild Goose Rear Wheel



Fire Stingray



Fire Stingray Rear



Fire Stingray Front Wheel

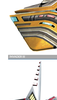


Fire Stingray Rear Wheel



Fire Stingray Rear Thruster

The Fire Stingray's rear thruster is modeled after the engines of a commercial airliner.



Golden Fox



Golden Fox Rear



Golden Fox Front Wheel



Golden Fox Rear Wheel



Golden Fox Rear Thruster

The Golden Fox's rear thruster is modeled after the engines of a commercial airliner.



Deep Claw



Deep Claw Rear



Deep Claw Front Wheel

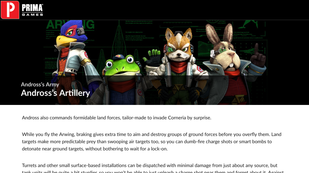


Deep Claw Rear Wheel



Deep Claw Rear Thruster

The Deep Claw's rear thruster is modeled after the engines of a commercial airliner.



Andross's Army

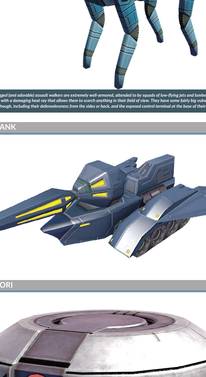
Andross's Artillery

Andross also commands formidable land forces, tailor-made to invade Corneria by surprise.

While you fly the Arwing, braking gives extra time to aim and destroy groups of ground forces before you overfly them. Land targets make more predictable prey than swooping air targets too, so you can dumb-fire charge shots or smart bombs to detonate near ground targets, without bothering to wait for a lock-on.

Turrets and other small surface-based installations can be dispatched with minimal damage from just about any source, but tank units will be quite a bit sturdier, so you won't be able to just unleash a charge shot near them and forget about it. Against stout ground targets, you can pre-charge a charge shot, achieve a lock, and fire, then curve it with laser fire for the finish. Otherwise, open with a steady laser stream on the hard target, organically building to the charge shot that'll finish it off.

ALPACA TANK



These four-legged and adorable assault walkers are extremely well-armored, attended to by squads of low-flying jets and lumbering tanks, and equipped with a damaging heat ray that allows them to scorch anything in their field of view. They have some fairly big vulnerabilities for their design, though, including their dishmaloneuvres from the sides or back, and the exposed control terminal at the base of their necks.

BLUE TANK



CHIRITORI

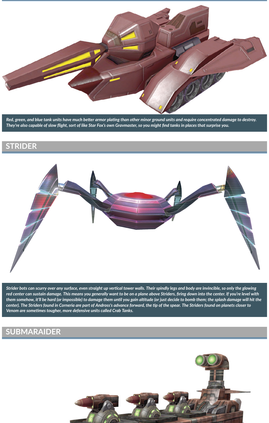


CRAB TANK



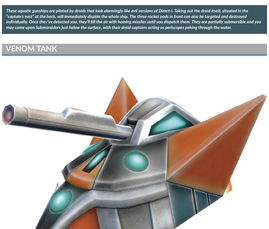
Crab Tanks are Strider drones with better armor and Al. Crab Tanks, like Striders, also have a vulnerable glowing red spot on their "abdomen," but since you're not dealing damage here, they fly from constellation to constellation. Locked-on charge shots will attempt to cross a light or two to zero in on the vulnerable spot, but their success depends on your distance to the enemy walker. You can also simply shoot up or down into the vulnerable spot as necessary, firing from among the scampering spiderlegs, or down from above while flying/homing.

GARUDA



These big treaded mechs are very well-armored and high-horsepower, capable of throwing big pieces of debris. They can also unload with auto-cannons, creating a hail of red projectiles for you to dodge in barrel-roll straight through. Garudas are fairly well-armored against laser fire, too; it would to lasers, but not right away. It's much better to dispatch them with clean charge shots. Garudas often leave behind pick ups in their wake.

GREEN TANK



MONO-ROADER



RED TANK

Red, green, and blue tank units have much better armor plating than other minor ground units and require concentrated damage to destroy. They're also capable of Arwing flight, sort of like Star Fox's own Gravmasters, so you might find tanks in places that surprise you.

STRIDER

Strider bots can scurry over any surface, even straight up vertical tower walls. Their spindly legs and body are invincible, so only the glowing red center can sustain damage. This means you generally want to be on a plane above Striders, firing down into the center. If you're level with them somehow, it'll be hard (or impossible) to damage them until you gain altitude (or just decide to bomb them; the splash damage will hit the center). The Striders found in Corneria are part of Andross's advance forward, the tip of the spear. The Striders found on planets closer to Venom are sometimes tougher, more defensive units called Crab Tanks.

SUBMARAIDER

These squash gunships are piloted by Arwing-like bad dudes and armed with a pair of Venom T. Talang and the Arwing laser, situated in the "cockpit" of the bot, which automatically doubles the whole shebang. The twins rocket pods in front are for targeted, and destroyed individuals. Once they're detected you, they'll lift the air with homing missiles until you dispatch them. They are partially submersible and you may come upon Submaraiders just below the surface, with their droid captains acting as periscopes poking through the water.

VENOM TANK



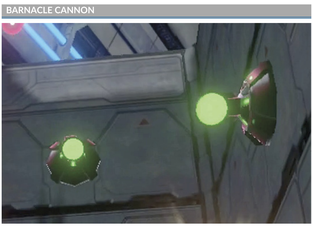
TM & © 2016 Nintendo.



Whether on fixed installations (like buildings or ground) or on moving ones (like battleships), opposing forces have several kinds of turret projectile defenses. On some boss-type craft, the turrets are even the primary vulnerable point.

As targets, installations tend to present easier marks than other craft, if only because an enemy that can't move is awfully predictable when aiming. You can lock onto installations like other enemies, sure, but you can also use the GamePad cockpit view and fire off charge shots at unmoving targets as rapidly as you can cook them up. You can take out turrets with dumb-fired charge shots from farther away than when waiting to get within lock-on range, too.

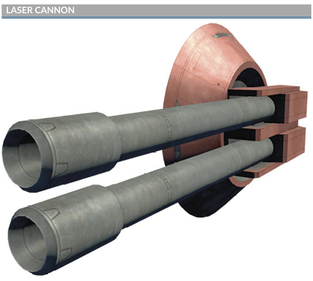
BARNACLE CANNON



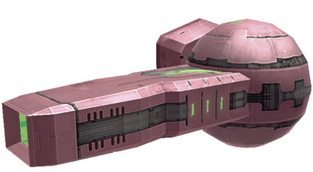
GUARD TURRET



LASER CANNON



MEGA LASER CANNON



OMNIDIRECTIONAL CANNON

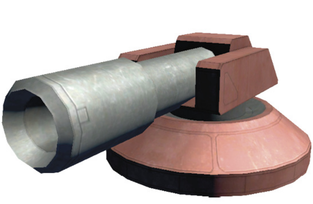


PARABOLIC LASER CANNON

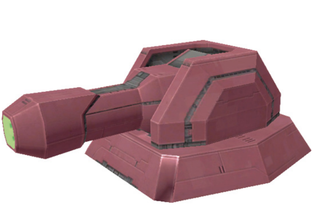


These are both the main battle weapon and weak point on the huge Androssa and Aquarossa battle stations. Parabolic laser cannons fire extremely intense beams, like the main guns of a Colby. You won't stand up to them under direct fire for long, but you can use focus view in these battles to help you fly perpendicular to the laser's line of fire, guaranteeing they miss by cutting across their aim.

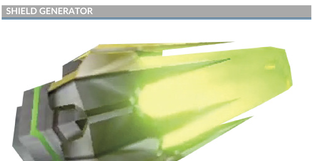
RAPID-FIRE CANNON



REINFORCED RAPID-FIRE CANNON



SHIELD GENERATOR



TM & © 2016 Nintendo.



Andross's Army
Special

Close to Venom, Andross's twisted and mind-blowing command of technology lets him seemingly conjure some obstacles out of thin air. Cubes and pillars must be avoided, while the umbrella-like Umbra blockades can be destroyed to clear a path.

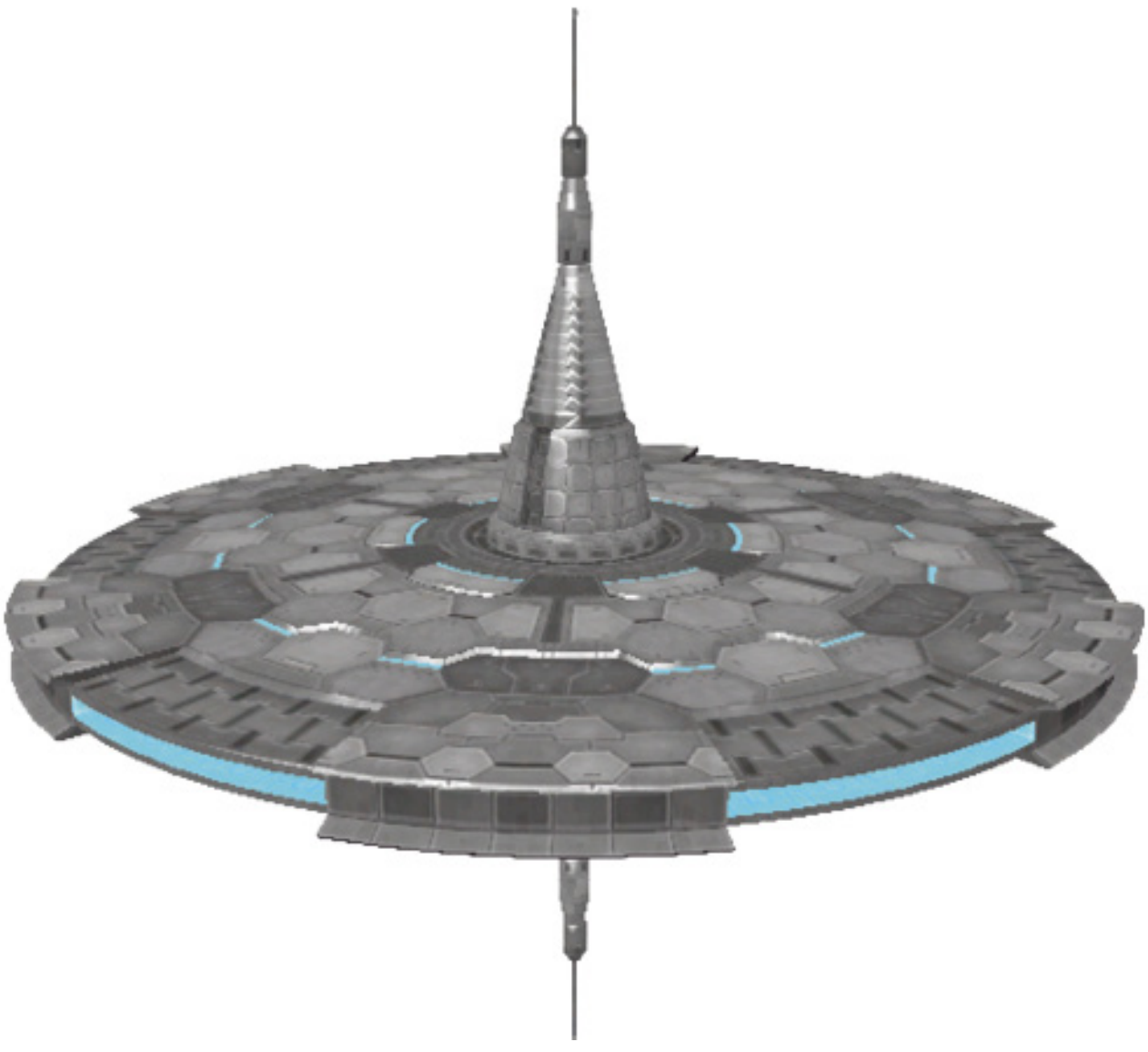
ANDROMATTER CUBE



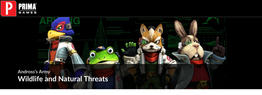
ANDROMATTER PILLAR



UMBRA



TM & © 2016 Nintendo.

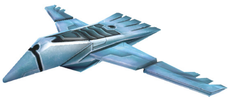


Andross's Army

Wildlife and Natural Threats

It's unfortunate for local fauna, but the battle for the solar system sometimes spills into wild areas, uncivilized but not unpopulated. Many of these giant creatures can be as deadly as Andross's most dedicated troops. You won't run into many of these where lots of Cornerians live, or on mechanized Venom, but unoccupied areas of Titania, Fichina, and especially Fortuna are practically prehistoric.

BLUEBIRD



DODORA EGG



DOLPHIN



FLINCHWORM



KILLER BEE



MANTA



REDBIRD



ROLY POLY



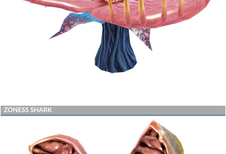
SALAMANDER



SCRAPPYWORM



SNAPTRAP



ZONESS SHARK



TM & © 2016 Nintendo.



Andross's Army

Bosses

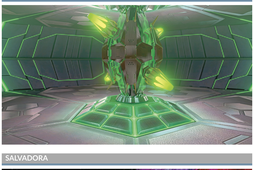
The strongest of Andross's forces. Bosses are often enormous, multi-layered enemies, but they can also be smaller units like Star Wolf, arch-nemesis squadron to Star Fox. Apart from Star Wolf members in their Wolfen fighters and Hunter walkers, other bosses must be damaged in some specific way in order to make any headway neutralizing them. Wolfen and Hunter craft can take damage anywhere, like any normal fighter craft; they just happen to be piloted by aces to equal Star Fox, vile though they are.

Story Mode chapters cover boss encounters more in-depth. Avoid skimming this gallery until you've enjoyed Story Mode on your own at first.

ANDROSA



REACTOR



SALVADORA



REACTOR



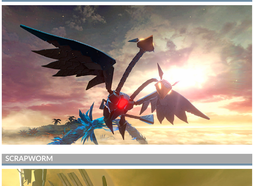
WOLFEN



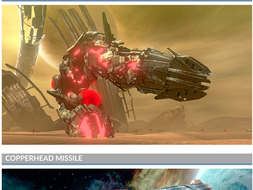
HUNTER



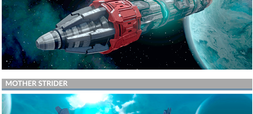
MONARCH DODORA



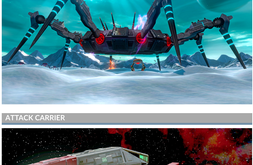
SCRAPWORM



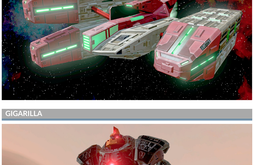
COPPERHEAD MISSILE



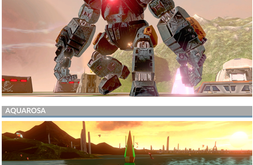
MOTHER STRIDER



ATTACK CARRIER



GIGARILLA



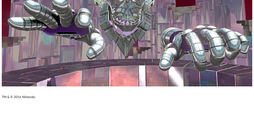
AQUAROSA



COSMIC DODORA



ANDROSS



TM & © 2016 Nintendo.



Collectible Medals Checklist

Introduction

MEDAL



SUPER GOLD RING



On many missions, collect three of these in one go to reveal a medal.

MEDAL TOKEN



Some missions require 10 medal tokens to be collected to unlock a medal.

Aside from Training missions, all Star Fox Zero levels have between one and five secret collectible medals you can earn. These help track your progress and completion. There are also Training stages for your vehicles. Completing the initial Walker Training stage unlocks the Gyrowing Training stage, which then unlocks the Landmaster Training stage. And finally, there are two special stages to unlock for use of the zippy Roadmaster, a pet project of Slippy's in which Direct-i gets in on the action too!



Walker Challenge Mission = 5 medals
Gyrowing Challenge Mission = 15 medals
Landmaster Challenge Mission = 30 medals
Roadmaster Extra Mission 1 = Complete the Main Game
Roadmaster Extra Mission 2 = 50 medals
Unlock use of the Black and Retro Arwings in Main Game = 70 medals

Medal unlock conditions are varied, as simple as "set a hit record on this mission" and as obscure as "land in this particular spot." The checklist here will help you track down what you're missing; if you need elaboration on a tip, check out the full chapter for that mission.

TM & © 2016 Nintendo.



Collectible Medals Checklist

Story Mode

CORNERIA – ENTER STAR FOX!

Hit par: 300
Three super gold rings
Behind locked door
Inside Strider container
Mission Accomplished: Defeat boss core

ZONESS – COVERT OPS

Hit par: 70
Ten medal tokens
Activate dormant left wing searchlight
Deactivate right wing shield generator last
Mission Accomplished: Do not get detected by searchlights

SECTOR α – FRENZIED FIREFIGHT

Hit par: 300
Hidden by a Mambo drone on the top of a Dorisby
Clear first Salvadora compartment
Three super gold rings
Mission Accomplished: Protect allied carriers from Colby battleships

SECTOR β – REUNITED WITH A FRIEND

Hit par: 260
Buzz one of the friendly carrier's towers
Destroy every large cannon emplacement on the Granby
Three super gold rings
Mission Accomplished: Prevent Peppy from retreating

AREA 3 – THE KEY TO VICTORY

Hit par: 220
Ten medal tokens
Hack all Alpaca Tanks after colony power restored
Under container Gigarilla can pick up
Mission Accomplished: Complete mission without Gyrowing

TITANIA – A FOX IN THE DESERT

Hit par: 320
Land on platform on the right when Crab Tanks first appear
Three super gold rings
Above blockade on the way to the teleporter
Mission Accomplished: Destroy every Strider, Worm, and Alpaca

SECTOR Γ – COPPERHEAD CHAOS

Hit par: 120
Exit out of the rear hangar of the Great Fox
Three super gold rings
Medal hidden in ring of asteroids near teleporter
Mission Accomplished: Protect Great Fox from damage

SECTOR Ω – SPACE GRAVEYARD

Hit par: 220
Three super gold rings
Hidden in ring of asteroids
Tucked between sections of spiraling girders
Mission Accomplished: Take no damage during Phase 1w

FICHINA – FROSTBITTEN FRAY

Hit par: 120
Left behind by defeated Leon
Three super gold rings
Destroy all boss legs at once
Mission Accomplished: Destroy all Striders

CORNERIA – HIDDEN PLANS

Hit par: 370
Three super gold rings
Destroy 30 enemies during Phase 2
Hidden in a building that Gigarilla can knock down
Mission Accomplished: Destroy all breakable portions of boss

FORTUNA – DANGEROUS SKIES

Hit par: 200
Floating above early vine
Three super gold rings
Floating amid spiraling branches
Mission Accomplished: Destroy all Dodora Eggs

VENOM – THE FINAL BATTLE

Hit par: 170
Shoot down a Star Wolf member in a trench
In corridor sequence, make turns left, right, right, left
Three super gold rings
Mission Accomplished: Shoot fleeing boss during final chase

TM & © 2016 Nintendo.



Collectible Medals Checklist

Satellite Missions

AQUAROSA – HIDDEN TARGET

Unlock: Take alternate route during the first mission
Time par: 2:10

SALVADORA – PEPPY'S FIGHT

Unlock: Access Titania teleporter
Time par: 1:40

AREA 3 – CHAOS AT THE COLONY

Unlock: Choose route after Aquarosa
Hit par: 200
Three super gold rings

WOLFEN – MEDDLESOME MERCS

Unlock: Complete every Story Mode mission including Fortuna and challenge Pigma during Sector α
Time par: 2:00

ZONESS – SNEAK ATTACK

Unlock: Choose route after Aquarosa
Time par: 3:20
10 medal tokens

GREAT FOX – EN-ROUTE ANOMALY

Unlock: Choose route after Meddlesome Mercs
Hit par: 100

ASTEROID FIELD – TREACHEROUS COURSE

Unlock: Choose route after Chaos at the Colony
Hit par: 100

HUNTER – LONE WOLF

Unlock: Complete every Story Mode mission including Fortuna and challenge Wolf during Fortuna
Time par: 1:40

TM & © 2016 Nintendo.